

LINCOLN COUNTY, MONTANA  
**CERTIFICATE OF SURVEY**  
IN LOTS 5, 8, 9 OF SECTION 4  
TWP. 26 N., R. 27 W., P.M.M.

PURPOSE OF SURVEY/EXEMPTION CERTIFICATE

We hereby certify that the purpose of this Survey is to retrace leases executed prior to July 1, 1974 (pursuant to Section 76-3-206) and to relocate Common Boundary Lines between adjoining properties, and no additional Parcels are hereby created; therefore, this division of land is exempt from review as a Subdivision pursuant to Section 76-3-207(1)(a), M.C.A. We further certify that the purpose for this division of land is to acquire additional land to become part of a Parcel that has no sanitary restrictions imposed on it and that no structures requiring water or sewage will be erected on the additional acquired parcel; therefore this division of land is exempt from review by the Department of Health and Environmental Sciences pursuant to ARM 16.16.605(2)(a).

SIGNATURES APPEARED ON ORIGINAL - SEE MICROFILM COPY

|      |                   |      |                      |      |                   |      |                    |      |               |
|------|-------------------|------|----------------------|------|-------------------|------|--------------------|------|---------------|
| Date | Neil M. Bertelsen | Date | Phyllis A. Bertelsen | Date | James E. Davidson | Date | Neesia L. Davidson | Date | Guy Sandridge |
| Date | Elmer M. Sieler   | Date | Virginia Sieler      | Date | George D. Wood    | Date | Madonna Wood       |      |               |

STATE OF MONTANA. COUNTY OF LINCOLN.

On this \_\_\_\_\_ day of \_\_\_\_\_ 1987 before me, a Notary Public in and for the State of Montana personally appeared Neil M. and Phyllis A. Bertelsen, James E. and Neesia L. Davidson, Guy Sandridge, Elmer M. and Virginia Sieler and George D. and Madonna Wood, known to me to be the persons whose names are subscribed to the within instruments, and acknowledged to me that they executed the same.

Notary Public

My Commission Expires \_\_\_\_\_

TREASURER'S CERTIFICATION

I hereby certify that no real property taxes assessed and levied on the aforescribed land to be divided are delinquent.

MIDDLE

THOMPSON

Dated this 25 day of May 1987 A.D.

Deborah S. Hornack  
Treasurer, Lincoln County, Montana

LAKE APPROVED: This 28<sup>th</sup> day of May 1987 A.D.

Bill S. Sackoff  
Examining Land Surveyor Registration No. \_\_\_\_\_

APPROVED: Theresa Williams  
Chairman, Lincoln County Commissioners

CERTIFICATE OF COUNTY CLERK AND RECORDER

STATE OF MONTANA.  
COUNTY OF LINCOLN.

Filed on this 28<sup>th</sup> day of May, 1987 A.D. at 3:25 o'clock P..M.

Janet B. F. Siegel  
County Clerk and Recorder

by Sherry L. Hawks  
Deputy

*William D. Parker*

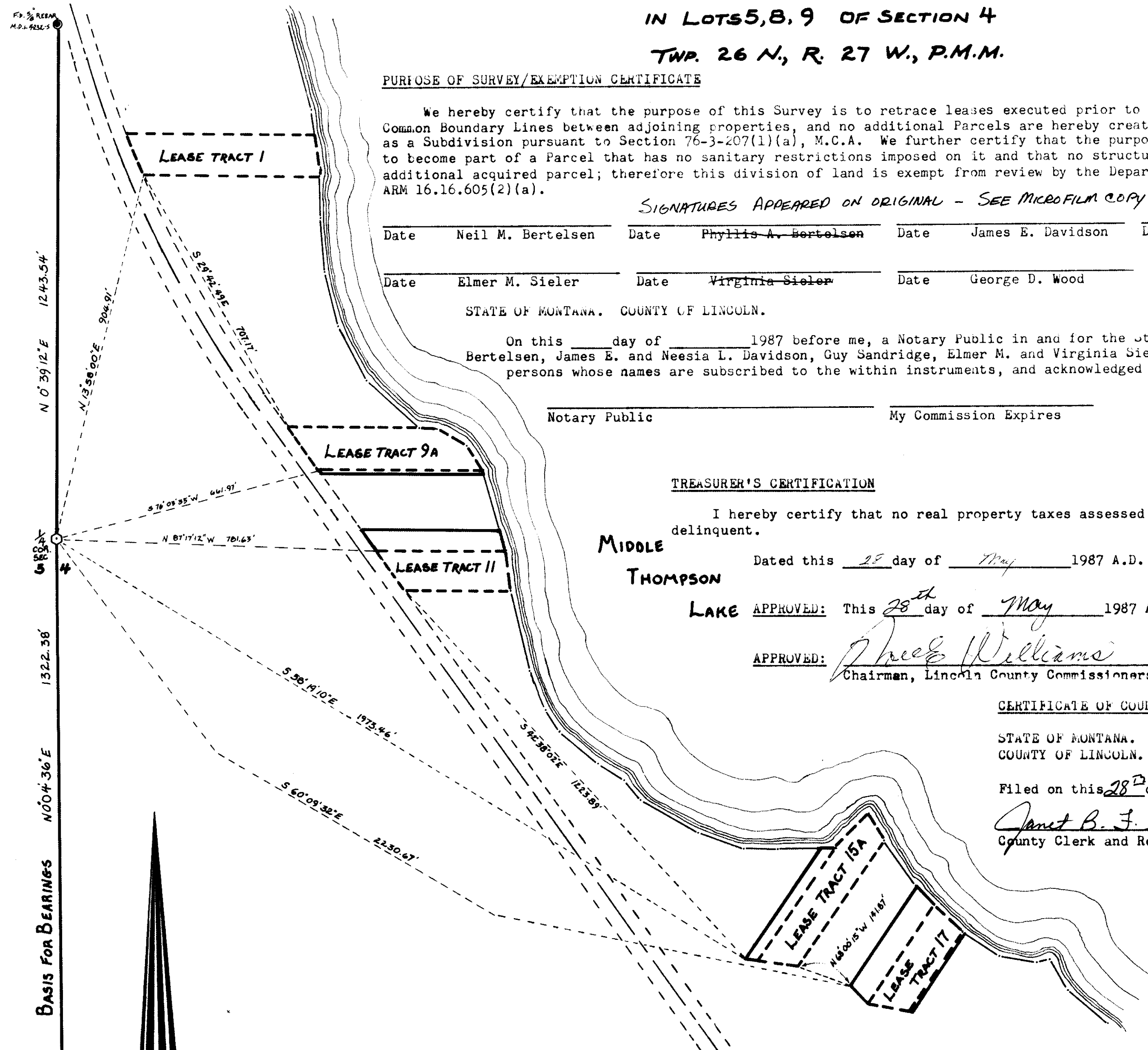

Scale: 1 INCH = 200 FEET



IN LOTS 5, 8, 9 OF SECTION 4  
TWP. 26 N., R. 27 W., P.M.M.

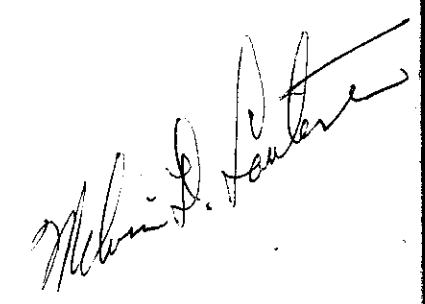

**KOOTENAI ENGINEERING**  
CIVIL ENGINEERING & LAND SURVEYING  
BOX H LIBBY, MONTANA 406 293-7721

CERTIFICATE OF SURVEY No. 1570

LINCOLN COUNTY, MONTANA  
**CERTIFICATE OF SURVEY**  
IN LOTS 5, 8, 9 OF SECTION 4  
TWP. 26 N., R. 27 W., P.M.M.

DESCRIPTION LEASE TRACT NO. 1

A tract of land in Lincoln County, Montana, lying within Lot 5 in Section 4 Twp. 26N., R. 27W., P.M.M.

Beginning at a 5/8 inch rebar marked MDL 4232S marking the Intersection of the Southerly boundary of Lease Tract No. 1 and the Easterly line of an Easement as described in Microfilm Book 56 Page 524 of Lincoln County Records; from which the West 1/4 Corner for Section 4, Twp. 26N., R. 27W., bears S. 13°58'00"W. 904.91 feet; thence from said point of beginning (a radial through said point bears N. 67°28'56"E.) following the Easterly Easement Line, along a curve, Concave Easterly, having a radius of 2767.00 feet, a central angle of 2°14'11.5" an arc distance of 108.01 feet; thence leaving the Easement Line S. 89°12'12"E. along the Northerly boundary of Lease Tract No. 1 462.97 feet to a Meander Line of Middle Thompson Lake, thence along a Meander of the Lake Shore S. 90°21'36"E. 81.90 feet; thence S. 13°42'50"W. 19.88 feet to the Southerly boundary of Lease Tract No. 1; thence along said Southerly boundary leaving the Lake Shore N. 89°12'12"W. 432.17 feet to the point of beginning; containing 1.036 Acres more or less.

DESCRIPTION LEASE TRACT 9A

A tract of land in Lincoln County, Montana, lying within Lot 5 in Section 4 Twp. 26N., R. 27W., P.M.M.

Beginning at a 5/8 inch rebar marked MDL 4232S marking the Intersection of the Southerly boundary of Lease Tract No. 9A and the Easterly line of Easement as described in Microfilm Book 56 Page 524 of Lincoln County Records, from which the West 1/4 Corner of Section 4 Twp. 26N., R. 27W., bears S. 76°03'35"W. 661.97 feet; thence following said Easement Line N. 35°08'19"W. 120.95 feet to the Northerly line of Lease Tract No. 9A; thence leaving Easement Line S. 89°59'17"E. along Northerly line of Lease Tract No. 9A 315.98 feet to a Meander Line of Middle Thompson Lake; thence along a Meander of the Lake Shore S. 86°38'42"E. 53.46 feet; thence S. 58°39'33"E. 75.00 feet; thence S. 33°38'49"E. 70.13 feet; thence leaving Meander Line N. 89°45'39"W. along the Southerly line of Lease Tract No. 9A 402.65 feet to the point of beginning; containing 0.902 Acre more or less.

DESCRIPTION OF ADDITION TO LEASE TRACT 9A

A tract of land in Lincoln County, Montana, lying within Lot 5 in Section 4 Twp. 26N., R. 27W., P.M.M.

Beginning at a 5/8 inch rebar marked MDL 4232S being the Southwesterly Corner of Lease Tract No. 9A; thence along the Southerly boundary of Lease Tract No. 9A S. 89°45'39"E. 402.65 feet to a Meander Line of Middle Thompson Lake; thence along a Meander of the Lake Shore S. 12°04'22"E 10.95 feet; thence leaving Meander Line N. 89°45'39"W. 397.39 feet to a point on the Easterly line of a 66 foot wide Easement as described in Microfilm Book 56 Page 524 of Lincoln County Records; thence along the Easterly line N. 35°08'19"W. 13.12 feet to the point of beginning; containing 0.098 Acre more or less.

DESCRIPTION LEASE TRACT 11

A tract of land in Lincoln County, Montana, lying within Lot 9 in Section 4 Twp. 26N., R. 27W., P.M.M.

Beginning at a 5/8 inch rebar marked MDL 4232S marking the Intersection of the Northerly boundary of Lease Tract No. 11 and the Easterly line of a 66 foot Easement as described in Microfilm Book 56 Page 524 of Lincoln County Records from which the West 1/4 Corner of Section 4 Twp. 26N., R. 27W., bears N. 87°17'12"W. 781.63 feet; thence leaving Easterly Easement Line S. 89°18'22"E. along the Northerly boundary of Lease Tract No. 11 306.84 feet to a Meander Line of Middle Thompson Lake; thence along a Meander of the Lake Shore S. 12°01'03"E. 100.03 feet to a point on the Southerly boundary of Lease Tract No. 11; thence leaving the Shore Line N. 88°26'07"W. along the Southerly boundary of Lease Tract No. 11 257.97 feet to the Easterly line of a 66 foot Easement; thence N. 35°08'19"W. along Easterly line of Easement 121.08 feet to the point of beginning; containing 0.635 Acre more or less.

DESCRIPTION OF ADDITION TO LEASE TRACT NO. 11

A tract of land in Lincoln County, Montana, lying within Lots 5 and 9 in Section 4 Twp. 26N., R. 27W., P.M.M.

Beginning at a 5/8 inch rebar marked MDL 4232S being the Northwesterly Corner of Lease Tract No. 11 and the Easterly line of a 66 foot Easement as described in Microfilm Book 56 Page 524 of Lincoln County Records; thence N. 35°08'19"W. along the Easterly Easement line 68.57 feet; thence leaving the Easement line S. 89°18'22"E. 334.39 feet to a Meander Line of Middle Thompson Lake; thence along a Meander of the Lake Shore S. 12°04'22"E. 57.00 feet to the Northerly boundary of Lease Tract No. 11; thence N. 89°18'22"W. along the Northerly boundary of Lease Tract No. 11 306.84 feet to the point of beginning; containing 0.409 Acre more or less.

DESCRIPTION LEASE TRACT NO. 15A

A tract of land in Lincoln County, Montana, lying within Lot 8 in Section 4 Twp. 26N., R. 27W., P.M.M.

Commencing at a 5/8 inch rebar marked MDL 4232S from which the West 1/4 Corner of Section 4 Twp. 26N., R. 27W., bears N. 58°19'10"W. 1973.46 feet; thence S. 80°38'58"E. 26.69 feet to the True Point of Beginning, being a 5/8 inch rebar marked MDL 4232S marking the Southwesterly Corner of Lease Tract No. 15A; thence, N. 34°57'59"E. along the Northwesterly boundary of Lease Tract No. 15A 332.55 feet to a Meander Line of Middle Thompson Lake, thence along a Meander of the Lake Shore N. 44°42'19"E. 116.38 feet; thence S. 28°51'51"E. 77.24 feet to a point on the Southeasterly boundary of Lease Tract No. 15A; thence along the Southeasterly boundary of Lease Tract No. 15A S. 34°56'05"W. 370.41 feet to the Southeasterly Corner of Lease Tract No. 15A; thence N. 80°38'57"W. along the Southwesterly boundary of Lease Tract No. 15A 98.94 feet to the point of beginning; containing 0.818 Acre more or less.

DESCRIPTION OF ADDITION TO LEASE TRACT NO. 15A

A tract of land in Lincoln County, Montana, lying within Lot 8 in Section 4 Twp. 26N., R. 27W., P.M.M.

Beginning at a 5/8 inch rebar marked MDL 4232S from which the West 1/4 Corner of Section 4 Twp. 26N., R. 27W., P.M.M. bears N. 58°19'10"W. 1973.46 feet; thence N. 34°57'59"E. 325.85 feet to a Meander Line of Middle Thompson Lake; thence along a Meander of the Lake Shore N. 87°49'12"E. 30.19 feet to the Northwesterly boundary of Lease Tract No. 15A; thence leaving the Lake Shore Meander S. 34°57'59"W. along the Northwesterly boundary of Lease Tract No. 15A 332.55 feet to the Southwesterly Corner of Lease Tract No. 15A; thence N. 80°38'58"W. 26.69 feet to the point of beginning; containing 0.182 Acre more or less.

DESCRIPTION LEASE TRACT NO. 17

A tract of land in Lincoln County, Montana, lying within Lot 8 in Section 4 Twp. 26N., R. 27W., P.M.M.

Commencing at a 5/8 inch rebar marked MDL 4232S from which the West 1/4 Corner of Section 4 Twp. 26N., R. 27W., bears N. 60°09'32"W. 2230.67 feet; thence S. 45°24'06"E. 52.21 feet to the True point of beginning; being a 5/8 inch rebar marked MDL 4232S at the Southwesterly Corner of Lease Tract No. 17; thence N. 34°55'20"E. along the Northwesterly boundary of Lease Tract No. 17 289.84 feet to a Meander Line of Middle Thompson Lake; thence S. 45°52'01"E. along a Meander of the Lake Shore 97.11 feet to the Southeasterly boundary of Lease Tract No. 17; thence S. 34°54'57"W. along the Southeasterly boundary of Lease Tract No. 17 232.71 feet to the Southeasterly Corner of Lease Tract No. 17; thence N. 78°31'38"W. 104.51 feet to the point of beginning; containing 0.575 Acre more or less.

DESCRIPTION OF LEASE TRACT NO. 17 ADDITION "A"

A tract of land in Lincoln County, Montana, lying within Lot 8 in Section 4 Twp. 26N., R. 27W., P.M.M.

Beginning at a 5/8 inch rebar marked MDL 4232S being the Southwesterly Corner of Lease Tract No. 17; thence N. 45°24'06"W. 52.21 feet to a 5/8 inch rebar marked MDL 4232S from which the West 1/4 Corner of Section 4 bears N. 60°09'32"W. 2230.67 feet; thence N. 34°21'54"E. 289.88 feet to a Meander Line of Middle Thompson Lake; thence S. 45°52'01"E. along a Meander of the Lake Shore 55.00 feet to the Northwesterly boundary of Lease Tract No. 17; thence S. 34°55'20"W. along the Northwesterly boundary of Lease Tract No. 17 289.84 feet to the point of beginning; containing 0.349 Acre more or less.

DESCRIPTION OF LEASE TRACT NO. 17 ADDITION "B"

A tract of land in Lincoln County, Montana, lying within Lot 8 in Section 4 Twp. 26N., R. 27W., P.M.M.

Beginning at a 5/8 inch rebar marked MDL 4232S being the Southeasterly Corner of Lease Tract No. 17; thence N. 34°54'57"E. along the Southeasterly boundary of Lease Tract No. 17 232.71 feet to a Meander Line of Middle Thompson Lake; thence S. 55°09'41"E. along a Meander of the Lake Shore 13.90 feet; thence leaving the Meander Line S. 34°54'57"W. 226.70 feet; thence N. 78°31'38"W. 15.15 feet to the point of beginning; containing 0.076 Acre more or less.

**KOOTENAI ENGINEERING**  
CIVIL ENGINEERING & LAND SURVEYING  
BOX H LIBBY, MONTANA 406-293-7721