

FOR: CHAMPION INTERNATIONAL CORP.
OWNER: " " "

Certificate of Survey

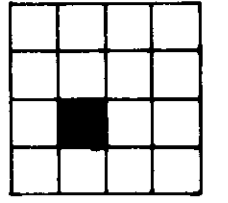

PURPOSE: RETRACEMENT
DATE: APRIL, 1987

NE 1/4 SW 1/4 SEC. 8, T.33N., R.34 W., P.M., LINCOLN CO.

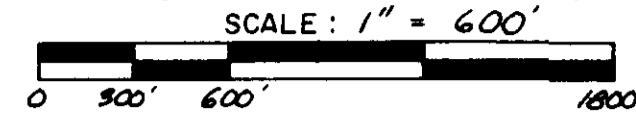

FOUND U.S.G.S. 41' B.C. MON. - MILE POST 35 24.10 MI. - 30' UP MONTANA - IDAHO BOUNDARY MON.

FOUND U.S.G.S. 4 1/2" B.C. MON. MILE POST 36 24.965 MI. 30" UP MT. - ID. BNDY. MONUMENT

FOUND 5/8" REBAR & CAP PER C. of S. #917 (4661-5)

FALLS IN U.S. HIGHWAY No. 2 NOT SET

FOUND U.S.G.S. 4 1/2" B.C. MON. MILE POST 37 25.790 MI. 28" UP MONTANA - IDAHO BOUNDARY MON.

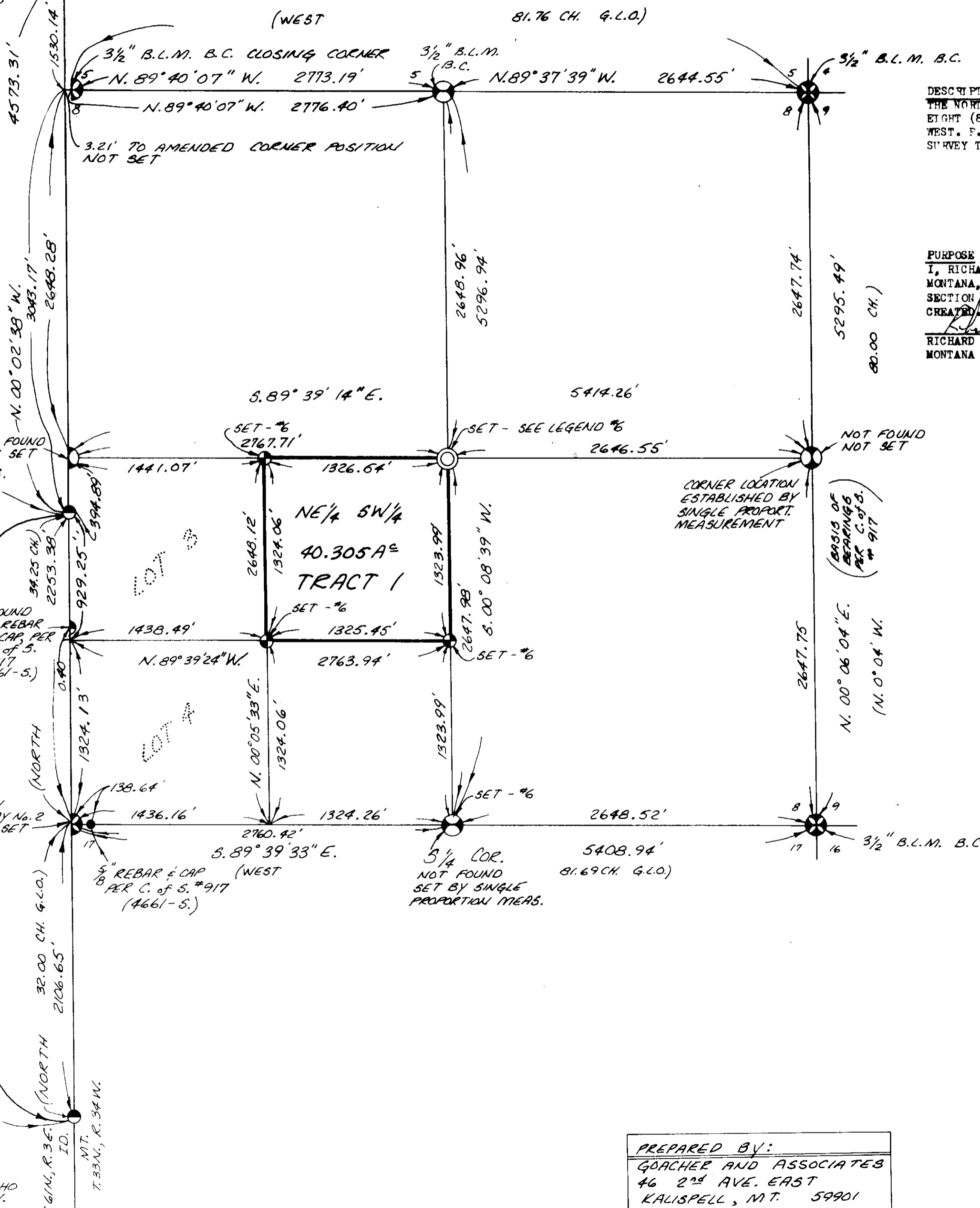

DESCRIPTION TRACT 1
THE NORTHEAST QUARTER OF THE SOUTHWEST QUARTER (NE 1/4 SW 1/4) OF SECTION EIGHT (8), TOWNSHIP THIRTY-THREE (33) NORTH, RANGE THIRTY-FOUR (34) WEST, F. M., M., LINCOLN COUNTY MONTANA, ACCORDING TO THE G.L.O. SURVEY THEREOF AND CONTAINING 40.305 ACRES MORE OR LESS.

PURPOSE OF SURVEY
I, RICHARD G. GOACHER, A REGISTERED LAND SURVEYOR IN THE STATE OF MONTANA, HEREBY CERTIFY THAT THIS SURVEY WAS DONE PURSUANT TO SECTION 7642, M.C.A. AND THAT NO DIVISION OF LAND IS HEREBY CREATED.
RICHARD G. GOACHER
MONTANA REGISTRATION NO. 7318-S

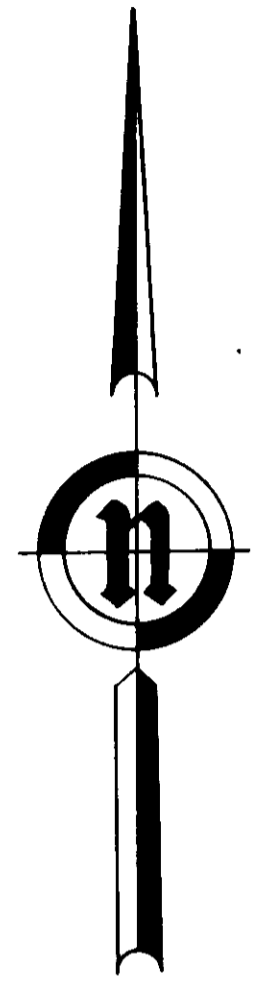

- LEGEND
- 1. (Symbol) SEC. COR. (AS NOTED)
 - 2. (Symbol) 1/4 COR. (AS NOTED)
 - 3. (Symbol) CENTER SEC. COR. (A.N.)
 - 4. (Symbol) 1/16 CORNER (A.N.)
 - 5. (Symbol) FOUND (AS NOTED)
 - 6. (Symbol) SET - 5/8" x 24" REBAR & CAP - "GOACHER-7318-S"

SEE ALSO - 08, 917
Certificate of Survey for
REGISTRATION No. 7318-S
APPROVED May 28, 1987
Examining Land Surveyor

STATE OF MONTANA SS
COUNTY OF LINCOLN
FILED ON THE 28th DAY OF May, 1987 A.D.
AT 11:30 O'CLOCK A.M., PAID FEE \$5.00
Janet B. F. Sigel
CLERK & RECORDER
BY Sherry L. Hawks
DEPUTY

BOOK _____ PAGE _____
INSTRUMENT REC. No. _____
CHAIRMAN, LINCOLN CO. COMMISSIONERS
SHEET 1 OF 1 SHEETS

PREPARED BY:
GOACHER AND ASSOCIATES
46 2nd AVE. EAST
KALISPELL, MT. 59901
Ph. 752-5700