

LINCOLN COUNTY, MONTANA
CERTIFICATE OF SURVEY
 IN THE SW 1/4 NW 1/4 OF SECTION 36
 TWP. 32N., R. 34W., P.M.M.

FOR: CHAMPION INTERNATIONAL DATE: MARCH, 1987

DESCRIPTION PARCEL "A"

A tract of land near Troy in Lincoln County, Montana, being that portion in the SW 1/4 of Section 36, T 32 N, R 34 W, P.M.M., lying East of Kilbrennan Lake Road and South of the Northerly boundary of the SW 1/4 of said Section 36 (known as the abandoned school site, per Book 108, Page 50, Lincoln County Records), more particularly described as follows:
 Beginning at a 5/8 inch dia. rebar capped: KED 4975 S on the Northerly boundary of the SW 1/4 of said Section 36 at a distance of 849.41 feet S 89°55'55" W from a 3/4 inch dia. aluminum cap stamped: 5612 S marking the NW 1/16 of said Section 36; thence, from said point of beginning leaving said Northerly boundary S 0°00'23" E Parallel with the West line of said NW 1/4 338.38 feet to a 5/8 inch dia. rebar capped: KED 4975 S; thence, S 89°55'55" W parallel with said North line of the SW 1/4 143.71 feet to a 5/8 inch dia. rebar capped: KED 4975 S located on the Easterly right-of-way line of an existing 60.00 foot wide public road (Kilbrennan Lake Road) at a distance of 30.00 feet measured radially from the centerline thereof; thence, along said Easterly right-of-way line Northeasterly on the arc of a curve to the right having a radius of 1470.00 feet which radius bears N 59°13'14" E turning through a central angle of 4°54'35", an arc length of 125.97 feet to a 5/8 inch dia. rebar capped: KED 4975 S; thence along said Easterly right-of-way line N 25°52'09" W 33.45 feet to a 5/8 inch dia. rebar capped: KED 4975 S; thence, along said Easterly right-of-way line Northeasterly on the arc of a curve to the right having a radius of 570.00 feet which radius bears N 64°07'51" E turning through a central angle of 16°01'08", an arc length of 159.36 feet to a 5/8 inch dia. rebar capped: KED 4975 S; thence, along said Easterly right-of-way line Northeasterly on the arc of a curve to the left having a radius of 753.39 feet which radius bears S 80°08'59" W turning through a central angle of 3°34'13" an arc length of 47.06 feet to a 5/8 inch dia. rebar capped: KED 4975 S which radius bears N 76°34'16" E from said radius point on the said Northerly boundary of the SW 1/4 of Section 36; thence, along said Northerly boundary N 89°55'55" E 276.22 feet to the point of beginning.
 The aforescribed Parcel "A" contains 1.7324 acres, more or less.

PURPOSE OF SURVEY AND NOTE

The purpose of this survey is to retrace the exterior boundaries of an existing parcel of record pursuant to Section 76-3-206 and 76-3-404 M.C.A. and no division of land is hereby created. The subject tract of land is formally known as the "Abandoned School Site", described per Book 108, Page 50, Lincoln County Records.

The present owners, Alfred E. Osterberg and Virginia A. Osterberg of Troy, Montana and the adjoining owner, Champion International Corporation - Russell H. Hudson, Area Operation Manager, hereby certify that the corners and lines as marked on the ground with 5/8 inch dia. rebar capped: KED 4975 S represent an acceptable retracement of said "Abandoned School Site" Tract described per Book 108, Page 50, Records of Lincoln County, Montana.

DATE: May 13, 1987 Alfred E. Osterberg Virginia A. Osterberg
 Alfred E. Osterberg Virginia A. Osterberg

STATE OF MONTANA. COUNTY OF LINCOLN.

On this 13th day of May, 1987 A.D., before me, a Notary Public in and for the State of Montana, personally appeared Alfred E. and Virginia A. Osterberg, known to me to be the persons whose names are subscribed to the within instrument and acknowledged to me that they executed the same.

Richard A. Bel July 18, 1988
 Notary Public My Commission Expires

DATE: May 18, 1987 Russell H. Hudson
 Russell H. Hudson, Area Operation Manager
 Champion International Corporation

STATE OF MONTANA. COUNTY OF LINCOLN.

On this 18th day of May, 1987 A.D., before me, a Notary Public in and for the State of Montana, personally appeared Russell H. Hudson, known to me to be the person whose name is subscribed to the within instrument and acknowledged to me that he executed the same.

Richard A. Bel July 18, 1988
 Notary Public My Commission Expires

APPROVED: This 20th day of May, 1987 A.D. Bill Bickhoff

APPROVED: Jan R. Mosey
 Acting Chairman, Lincoln County, Montana Commissioners

CERTIFICATE OF COUNTY CLERK AND RECORDER

STATE OF MONTANA. COUNTY OF LINCOLN.

Filed on this 20th day of May, 1987 A.D. at 12:25 o'clock P.M.
Janet B. F. Siegal Sherry L. Hunter
 County Clerk and Recorder Deputy

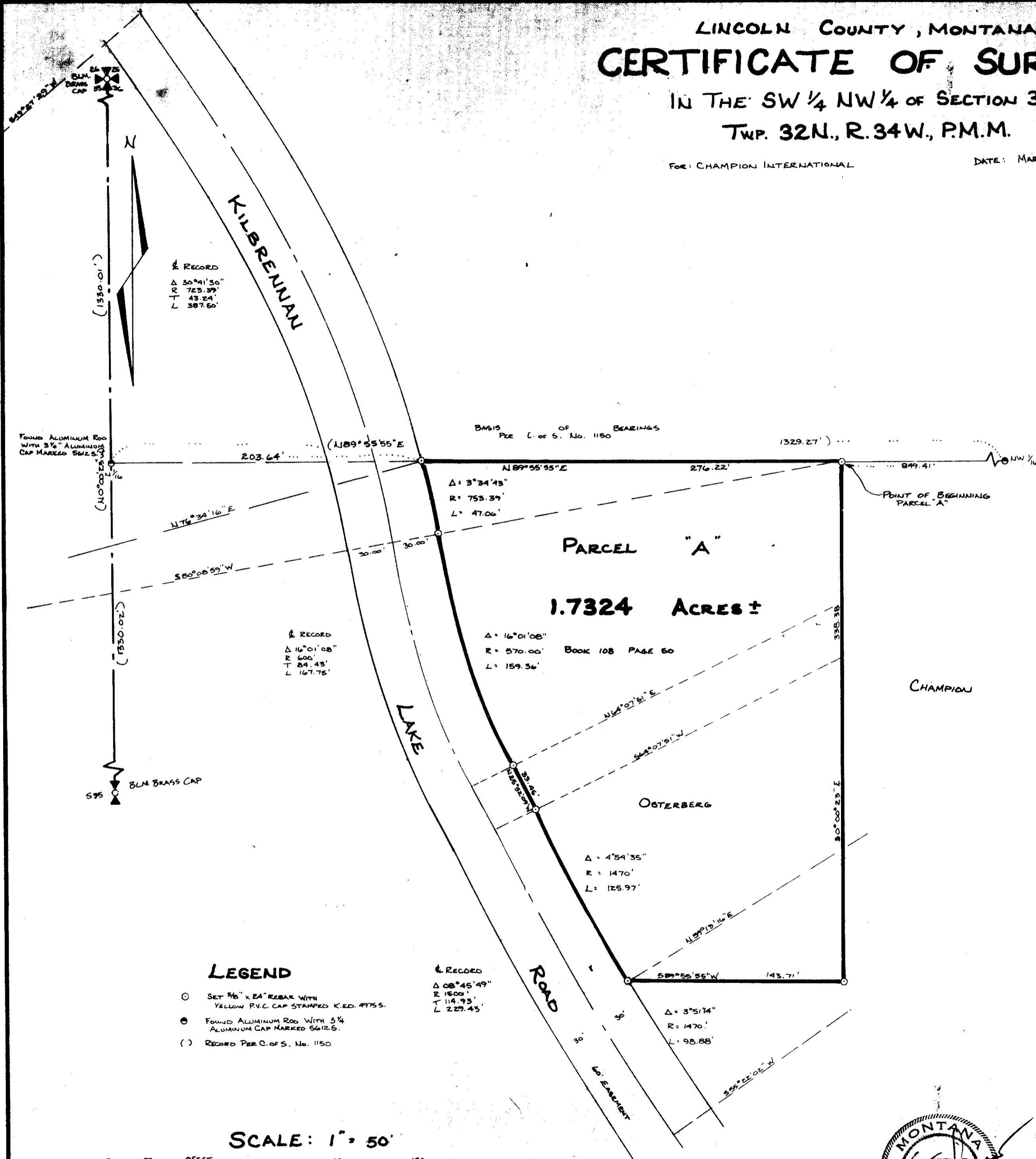
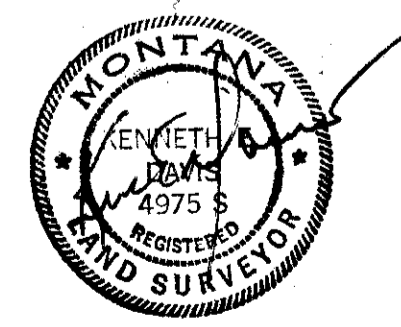

LEGEND

- () SET 5/8" x 24" REBAR WITH YELLOW P.V.C. CAP STAMPED KED 4975 S.
- () FOUND ALUMINUM ROD WITH 3/4" ALUMINUM CAP MARKED 5612 S.
- () RECORDED PER C.O.S. No. 1150

SCALE: 1" = 50'



DAVIS SURVEYING INC. TROY, MONTANA
 PHONE: 295-5441