

LINCOLN COUNTY, MONTANA  
**CERTIFICATE OF SURVEY**  
 IN LOTS 5, 8, 9 OF SECTION 4  
 TWP. 26 N., R. 27 W., P.M.M.

PURPOSE OF SURVEY

The purpose of this division of land is to create irregular parcels greater than twenty (20) acres in size and the subject parcels must be surveyed pursuant to Section 76-3-401 M.C.A.

Date: April 13, 1987 Burlington Northern Railroad Company

by David D. Leland  
 David D. Leland  
 Vice President Timber and Lands

STATE OF Wa. COUNTY OF King

On this 13<sup>th</sup> day of April, 1987 before me, a Notary Public in and for the State of \_\_\_\_\_ personally appeared David D. Leland, known to me to be the person whose name is subscribed to the within instrument and acknowledged to me that he executed the same.

Marquitta Buss 3/22/88  
 Notary Public My Commission Expires

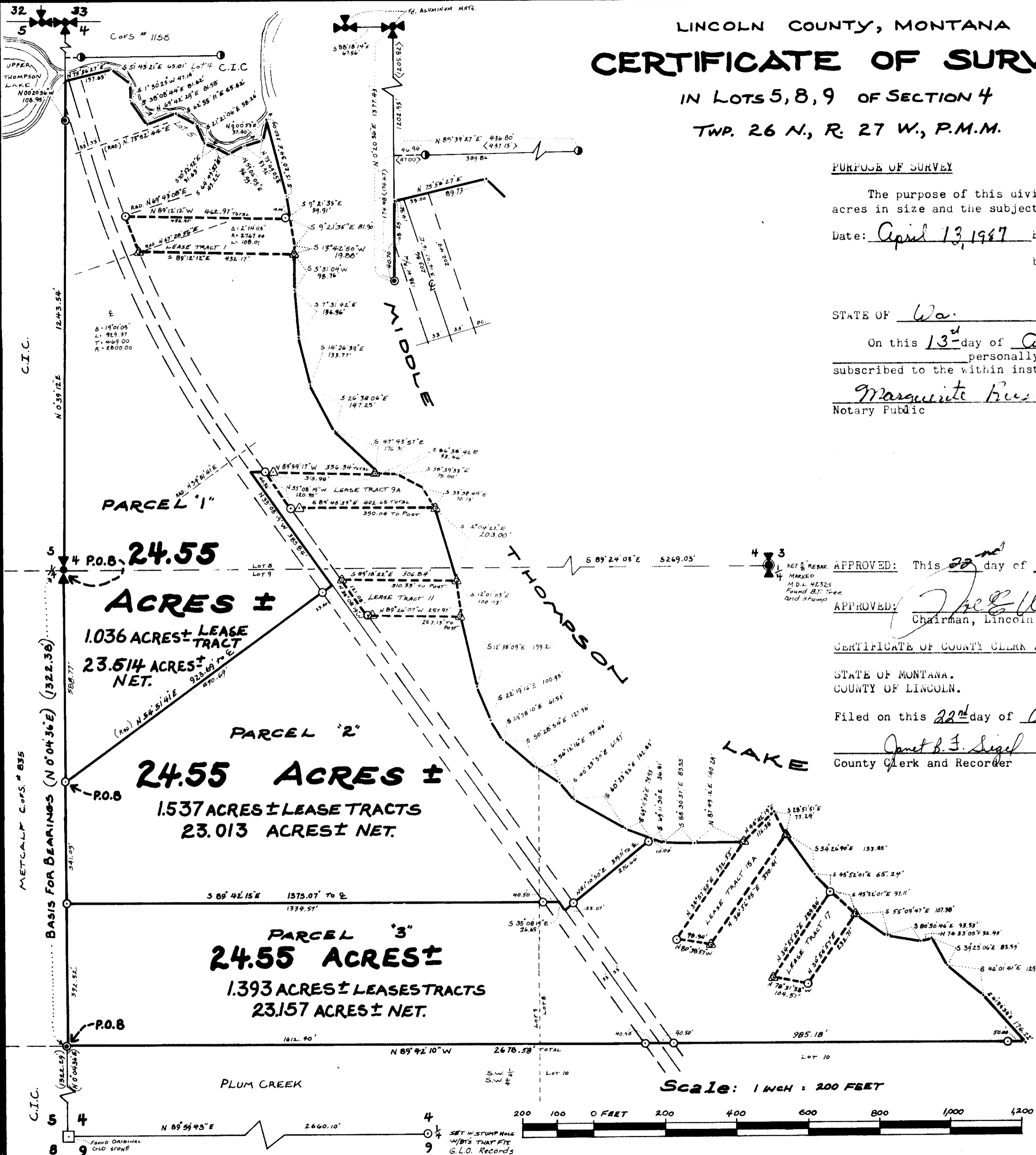

APPROVED: This 20<sup>th</sup> day of April 1987 A.D. Bruce O. Brackhoff  
 Drawing and Surveyor Registration No. \_\_\_\_\_

APPROVED: Joe E. Williams  
 Chairman, Lincoln County Commissioners

CERTIFICATE OF COUNTY CLERK AND RECORDER

STATE OF MONTANA.  
 COUNTY OF LINCOLN.  
 Filed on this 22<sup>nd</sup> day of April 1987 A.D. at 11:35 o'clock A. M.

Janet B. F. Sigel by Sherry L. Hawks  
 County Clerk and Recorder Deputy

- LEGEND:**
- LEASE TRACT BOUNDARY
  - △ UPSIDE DOWN FENCE POST FOUND
  - ⊠ SET 5/8" REBAR & CAP MARKED #232-S NEXT TO FENCE POST
  - SET 3/8" REBAR & CAP MARKED #232-S
  - ⊙ FOUND 3/8" REBAR & CAP MARKED #232-S
  - ⊙ FOUND 3/8" REBAR & CAP MARKED #232-S
  - ⊕ FOUND 3/4" ALUMINUM MONUMENT MARKED #232-S
  - ⊕ FOUND 3/4" ALUMINUM MONUMENT MARKED #232-S
  - < > RECORD AS PER C.O.S # 1155
  - ( ) RECORD AS PER C.O.S # 835 AND FOUND
  - MEANDER LINE

**KOOTENAI ENGINEERING**  
 CIVIL ENGINEERING & LAND SURVEYING  
 BOX H LIBBY, MONTANA 406-293-7721

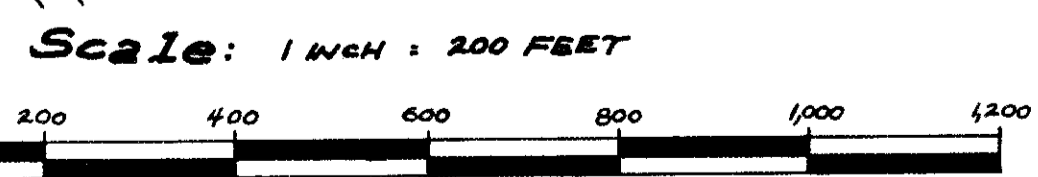

LINCOLN COUNTY, MONTANA  
**CERTIFICATE OF SURVEY**  
 IN LOTS 5, 8, 9 OF SECTION 4  
 TWP. 26 N., R. 27 W., P.M.M.

DESCRIPTION PARCEL "1"

A Parcel of land in Lincoln County, Montana, being Portions of Lot 5 and Lot 9 in Section 4, Twp. 26N., R. 27W., P.M.M.

Beginning at the West 1/4 Corner of Section 4, Twp. 26N., R. 27W., P.M.M., being a 3 1/4 inch Aluminum Monument; thence N. 00°39'12"E. along the Section line between Sections 4 and 5, 1243.54 feet to a found Meander Corner being a 5/8 inch rebar marked MDL 4232S; thence continuing along Section line N. 00°20'36"W. 108.95 feet to a Meander line on the Southerly bank of the outlet from Upper Thompson Lake to Middle Thompson Lake; thence along a Meander of the outlet the following courses: N. 75°56'27"E. 137.65 feet; S. 51°43'21"E. 65.01 feet; S. 1°30'25"W. 47.14 feet; S. 38°08'44"E. 81.62 feet; N. 69°42'29"E. 81.58 feet; S. 62°55'11"E. 65.62 feet; S. 21°21'06"E. 58.26 feet; S. 70°52'52"E. 31.63 feet; S. 64°43'57"E. 43.22 feet; N. 59°06'05"E. 46.95 feet; N. 75°49'05"E. 53.92 feet; N. 9°00'53"E. 57.40 feet to a Meander Line of Middle Thompson Lake; thence along a Meander of the Lake Shore S. 15°20'34"E. 220.09 feet; S. 9°21'35"E. 59.91 feet to the Northerly boundary of Lease Tract No. 1; thence continuing S. 9°21'35"E. along the Meander 81.90 feet; thence S. 13°42'50"W. 19.88 feet to the Southerly boundary of Lease Tract No. 1; thence S. 5°31'04"W. 98.76 feet; S. 7°31'42"E. 136.96 feet; S. 14°26'39"E. 133.77 feet; S. 26°38'06"E. 147.25 feet; S. 47°43'57"E. 176.31 feet to the Northerly boundary of Lease Tract No. 9A; thence leaving the Meander Line N. 89°59'17"W. along the Northerly boundary of Lease Tract No. 9A 315.98 feet to an Intersection with the Easterly edge of a 66 foot Easement as described in Microfilm Book 56 Page 524 of Lincoln County Records; thence continuing N. 89°59'17"W. 40.36 feet to the centerline of 66 foot Easement; thence S. 35°08'19"E. along the centerline of Easement 385.84 feet; thence leaving centerline S. 54°51'41"W. 923.69 feet to the West Line of Section 4; thence N. 0°04'36"E. along the Section line 588.77 feet to the point of beginning; containing 24.55 Acres more or less.

SUBJECT to a 66 foot wide easement as described in Microfilm book 56 Page 524 and Lease Tract No. 1.

DESCRIPTION PARCEL "2"

A Parcel of land in Lincoln County, Montana being Portions of Lot 5, Lot 8 and Lot 9 in Section 4, Twp. 26N., R. 27W., P.M.M.

Beginning at a 5/8 inch rebar marked MDL 4232S on the West boundary of Section 4 from which the West 1/4 Corner bears N. 0°04'36"E. 588.77 feet; thence N. 54°51'41"E. 923.69 feet to the Centerline of a 66 foot wide Easement as described in Microfilm Book 56 Page 524 of Lincoln County Records; thence along Easement Centerline N. 35°08'19"W. 385.84 feet; thence leaving the Centerline S. 89°59'17"E. 40.36 feet to the Easterly line of 66 foot Easement and the Northwesterly Corner of Lease Tract No. 9A; thence continuing S. 89°59'17"E. along the Northerly boundary of Lease Tract No. 9A 315.98 feet to a Meander line of Middle Thompson Lake; thence along a Meander of the Lake Shore S. 86°38'42"E. 53.46 feet; S. 58°39'33"E. 75.00 feet; S. 33°38'49"E. 70.13 feet to the Southerly boundary of Lease Tract No. 9A; thence continuing along the Meander Line S. 12°04'22"E. 205.26 feet to the Northerly boundary of Lease Tract No. 11; thence continuing along the Meander Line S. 12°01'03"E. 100.03 feet to the Southerly boundary of Lease Tract No. 11; thence continuing along the Meander Line S. 12°38'09"E. 199.21 feet; S. 22°19'16"E. 100.95 feet; S. 29°58'10"E. 61.53 feet; S. 50°28'54"E. 127.36 feet; S. 56°12'16"E. 75.46 feet; S. 40°25'50"E. 61.57 feet; S. 60°23'52"E. 162.83 feet; S. 69°11'50"E. 79.93 feet; thence leaving Meander of Lake Shore S. 51°10'50"W. 319.71 feet to the Centerline of 66 foot Easement; thence N. 35°08'19"W. along Easement Centerline 26.65 feet; thence leaving Easement Centerline N. 89°42'15"W. 1375.07 feet to the West line of Section 4; thence N. 0°04'36"E. along the west line of Section 4, 341.09 feet to the point of beginning; containing 24.55 Acres more or less.

SUBJECT to a 66 foot wide Easement as described in Microfilm book 56 Page 524 and Lease Tracts 9A and 11.

DESCRIPTION PARCEL "3"

A Parcel of land in Lincoln County, Montana, being Portions of Lot 8 and Lot 9 in Section 4, Twp. 26N., R. 27W., P.M.M.

Beginning at the South 1/16 Corner between Sections 4 and 5 being a 5/8 inch rebar marked MDL 4232S; thence N. 0°04'36"E. along the West line of Section 4, 392.52 feet; thence leaving West Section Line S. 89°42'15"E. 1375.07 feet to the Centerline of a 66 foot Easement as described in Microfilm Book 56 Page 524; thence S. 35°08'19"E. along the Centerline 26.65 feet; thence leaving Centerline N. 51°10'50"E. 319.71 feet to a Meander Line of Middle Thompson Lake; thence along a Meander of the Lake Shore the following courses: S. 69°11'50"E. 36.81 feet; S. 88°30'37"E. 83.55 feet; N. 87°09'12"E. 140.24 feet to the Northwesterly boundary of Lease Tract No. 15A; thence continuing along the Meander Line N. 44°42'19"E. 116.38 feet; thence S. 28°51'51"E. 77.24 feet to the Southeasterly boundary of Lease Tract No. 15A; thence continuing along the Meander Line S. 34°26'40"E. 133.85 feet; thence S. 45°52'01"E. 70.72 feet to the Northwesterly boundary of Lease Tract No. 17; thence continuing along the Meander Line S. 45°52'01"E. 97.11 feet to the Southeasterly boundary of Lease Tract No. 17; thence continuing along Meander Line S. 55°09'47"E. 107.38 feet; S. 80°30'46"E. 93.53 feet; N. 74°33'05"E. 32.43 feet; S. 39°23'06"E. 83.59 feet; S. 42°01'41"E. 129.19 feet; S. 41°59'34"E. 176.23 feet to a point on the boundary between Lot 8 and Lot 10 of Section 4, Twp. 26N., R. 27W., P.M.M.; thence leaving Meander of Lake N. 89°42'10"W. 2678.60 feet to the point of beginning; containing 24.55 Acres more or less.

SUBJECT to a 66 foot wide Easement as described in Microfilm Book 56 Page 524 and Lease Tracts No. 15A and 17.

**KOOTENAI ENGINEERING**  
 CIVIL ENGINEERING & LAND SURVEYING  
 BOX H LIBBY, MONTANA 406-293-7721