

BY: DONALD R. LARSEN - SURVEYING
780 TWO MILE DRIVE, BOX 2071
KALISPELL, MONTANA
PHONE: 406-752-7808

OWNERS: JOE & KRISTY BROUILLETTE
ASSEMBLY OF GOD CHURCH
FEB. 1987

CERTIFICATE OF SURVEY

NE 1/4, SEC. 14, T.36 N, R.27 W
P.M., M., LINCOLN CO., MT.

PURPOSE: Parcel A is added to Tract 1
and subtracted from Tract 2
by boundary relocation

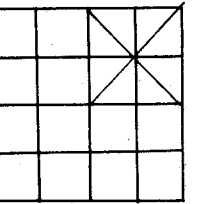

OWNERS' CERTIFICATE

We hereby certify that the purpose of this division of land is to relocate common boundary lines between adjoining properties, and no additional parcels are hereby created; therefore, this division of land is exempt from review as a subdivision pursuant to Section 76-3-207(1) (a), M.C.A.

We also certify that the purpose for this division of land is to acquire additional land to become part of a parcel that has no sanitary restrictions imposed on it, and that no structures requiring water or sewage will be erected on the additional acquired parcel, therefore, this division of land is exempt from review by the Department of Health and Environmental Sciences pursuant to Section 16.16.605 (2) (a).

Joe A. Brouillette
Kristy J. Brouillette
Michael J. St. Peter Deacon

State of Montana
County of Lincoln

On this 12th day of March, 1987, in the year 1987, before me, personally appeared Joe A. Brouillette, Kristy J. Brouillette, Michael J. St. Peter, known to me to be the persons whose names are subscribed to the within instrument, and acknowledged to me that they executed the same.

Howard O. Smith
NOTARY PUBLIC for the State of Montana
RESIDING at Eureka, MT.
M Commission Expires 8-10-87

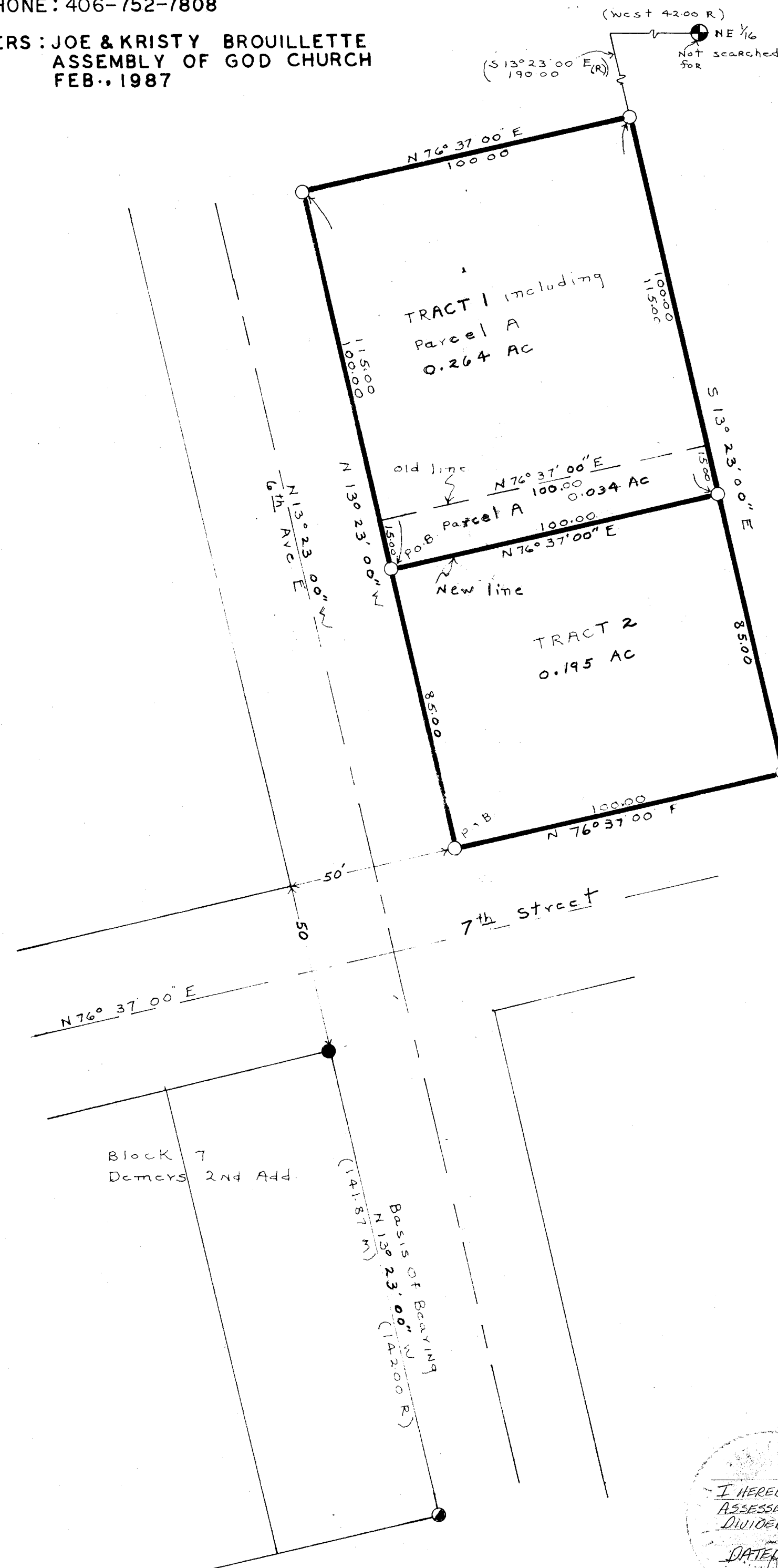

LEGAL DESCRIPTION

Two (2) tracts of land, situate, lying and being in the NE 1/4 of Section 14, Township 36 North, Range 27 West, P.M.M., Lincoln County, Montana, and more particularly described as follows:

TRACT 1 including PARCEL A

Commencing at the Northeast Corner of Block 7 in Demers Second Addition; a map or plat on file and of record in the office of the Lincoln County Clerk and Recorder; thence N 13° 23' 00" W, 50.00 feet; thence N 76° 37' 00" E, 50.00 feet to a point on the east line of Sixth Avenue East; thence N 13° 23' 00" W along the east line of Sixth Avenue East, 85.00 feet to the true point of beginning of the tract being described; thence continuing N 13° 23' 00" W along the east line of Sixth Avenue East, 115.00 feet; thence N 76° 37' 00" E, 100.00 feet; thence S 13° 23' 00" E, 115.00 feet; thence S 76° 37' 00" W, 100.00 feet to the point of beginning and containing 0.264 acres of land.

TRACT 2

Commencing at the Northeast Corner of Block 7 in Demers Second Addition; a map or plat on file and of record in the office of the Lincoln County Clerk and Recorder; thence N 13° 23' 00" W, 50.00 feet; thence N 76° 37' 00" E, 50.00 feet to a point of intersection of Sixth Avenue East and Seventh Street and the true point of beginning of the tract being described; thence N 13° 23' 00" W, along the east line of Sixth Avenue East, 85.00 feet; thence N 76° 37' 00" E, 100.00 feet; thence S 13° 23' 00" E, 85.00 feet to a point on the north line of Seventh Street; thence S 76° 37' 00" W along the north line of Seventh Street, 100.00 feet to the point of beginning and containing 0.195 acres of land.

ADJUSTMENT PARCEL A

Commencing at the Northeast Corner of Block 7 in Demers Second Addition, a map or plat on file and of record in the office of the Lincoln County Clerk and Recorder; thence N 13° 23' 00" W, 50.00 feet; thence N 76° 37' 00" E, 50.00 feet to a point on the east line of Sixth Avenue East; thence N 13° 23' 00" W along the east line of Sixth Avenue East, 85.00 feet to the true point of beginning of the tract being described; thence continuing N 13° 23' 00" W along the east line of Sixth Avenue East, 15.00 feet; thence N 76° 37' 00" E, 100.00 feet; thence S 13° 23' 00" E, 15.00 feet; thence S 76° 37' 00" W, 100.00 feet to the point of beginning and containing 0.034 acres of land.

LEGEND

- ⊗ SECT. CORNER AS NOTED
- ⊙ 1/4 CORNER AS NOTED
- ⊙ CENTER SECTION AS NOTED
- ⊙ 1/16 CORNER AS NOTED
- FOUND 1" PIPE
- SET 5/8" X 24" REBAR STAMPED LARSEN 3980-S
- FOUND 1 1/2" PIPE

CERTIFICATE OF SURVEYOR

Donald R. Larsen
REGISTRATION NO. 3980-S

APPROVED 3-18, 1987

Bill D. Smith
EXAMINING SURVEYOR REG. NO. _____

STATE OF MONTANA SS
COUNTY OF Lincoln

FILED THIS 18th DAY OF March, 1987 A.D.
AT 11:30 O'CLOCK A. M.

Janet B. J. Siegel
CLERK AND RECORDER

BY *Sherry L. Hawks*
DEPUTY

PAGE _____ BOOK _____

INSTRUMENT REC. NO. _____

SHEET 1 OF 1 SHEETS

CERTIFICATE OF SURVEY NO. 1554

I HEREBY CERTIFY THAT NO REAL PROPERTY TAXES
ASSESSED AND LEVIED ON THE LAND TO BE
DIVIDED DESCRIBED ABOVE ARE DELINQUENT.

DATED THIS 18th OF March, 1987

William A. Hornack
TREASURER, LINCOLN COUNTY, MONTANA

Joe B. Williams
Chairman, Lincoln County Commissioners