

CERTIFICATE OF SURVEY
DEPENDENT RESURVEY and PARTIAL SUBDIVISION
Section 33, T 33 N, R 27 W, P.M.M.
Lincoln County, Montana
December, 1986

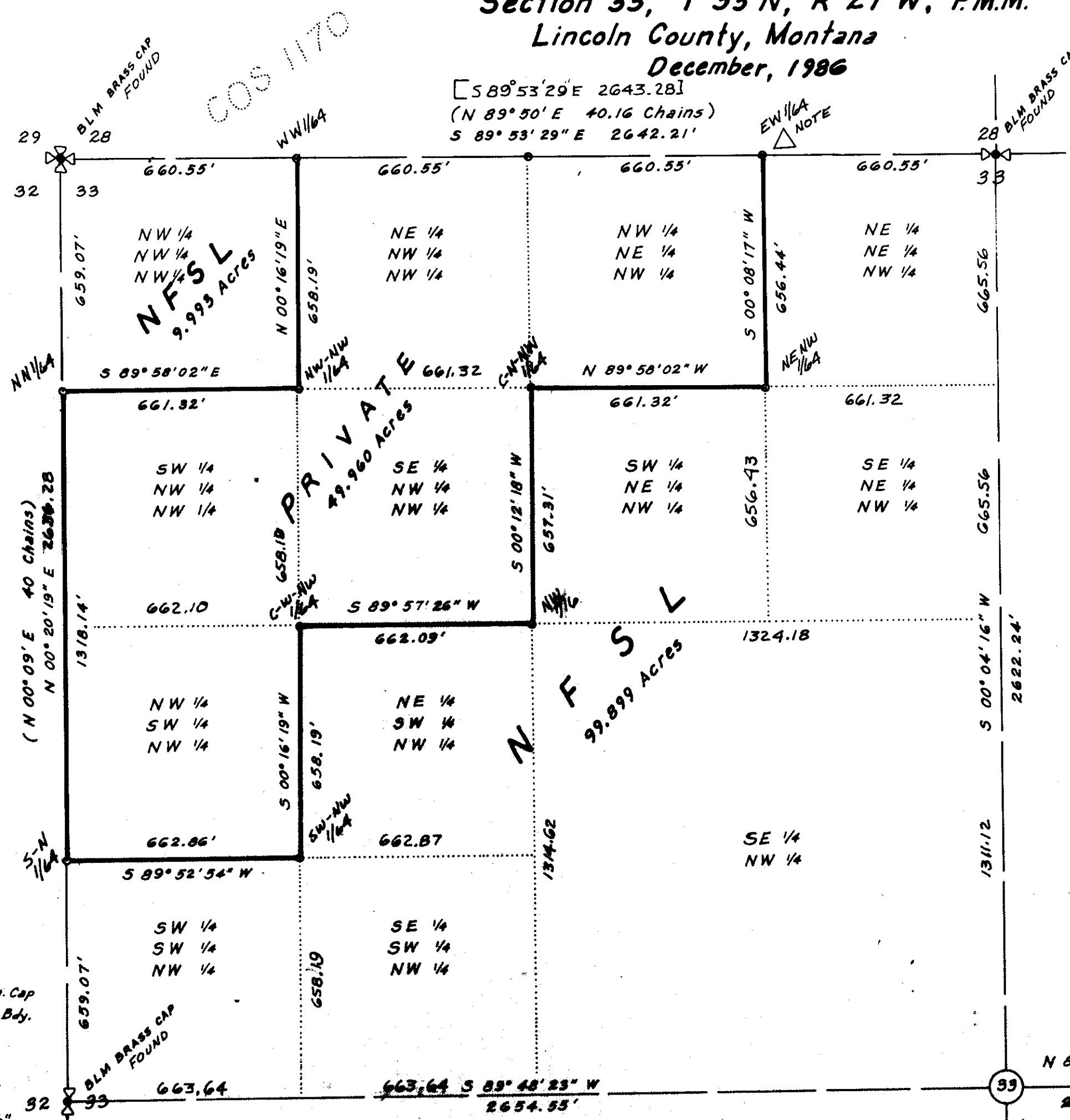

PURPOSE OF SURVEY

The purpose of this survey is to re-trace and mark the boundaries of existing record parcels, distinguishing between National Forest system Lands and Private lands; no division of lands is hereby created.

LEGAL DESCRIPTION

NATIONAL FOREST SYSTEM LANDS DEFINED HEREON: NW 1/4 NW 1/4 NW 1/4, NE 1/4 NE 1/4 NW 1/4, SE 1/4 NE 1/4 NW 1/4, SW 1/4 NE 1/4 NW 1/4, NE 1/4 SW 1/4 NW 1/4, SE 1/4 SW 1/4 NW 1/4, SW 1/4 SW 1/4 NW 1/4 and THE SE 1/4 NW 1/4, ALL IN SECTION 33, T 33 N, R 27 W, P.M.M.
 PRIVATE LANDS DEFINED HEREON: NW 1/4 NE 1/4 NW 1/4, NE 1/4 NW 1/4 NW 1/4, SE 1/4 NW 1/4 NW 1/4, SW 1/4 NW 1/4 NW 1/4, and the NW 1/4 SW 1/4 NW 1/4, SEC 33, T 33 N, R 27 W, P.M.M.

SURVEY METHOD

THEODOLITE and E.D.M. TRAVERSE.
 BEARINGS WERE BASED ON THE SOUTH HALF OF THE WEST LINE OF SECTION 27 ACCORDING TO CERTIFICATE OF SURVEY # 1170.

SURVEY HISTORY

ORIGINAL SURVEY COMPLETED SEPTEMBER 12, 1912, BY WILLIAM C. PERKINS.
 REMONUMENTATION BY BLM IN 1959 and 1960.
 CERTIFICATE OF SURVEY # 1170 ABOVE NORTH BOUNDARY BY TOM HILL COMPLETED AUG. 1983.

NOTE

FOREST SERVICE MONUMENT FOUND TO BE OUT OF PLACE. TRUE POSITION BEARS 500°39'W, 1.41'. (EW 1/4)

CERTIFICATE OF APPROVAL - LINCOLN COUNTY

APPROVED THIS 24th DAY OF February 1987

Bud T. Busch
 EXAMINING LAND SURVEYOR
 REGISTRATION NUMBER

Joe Williams
 Chairman, Lincoln County Commissioners

- LEGEND**
- Found BLM Brass Cap
 - Set 3/8" x 24" Rod w/ 3/4" Alum. Cap
 - Marked & Posted Nat'l Forest Bdy.
 - () G.L.O. Record
 - [] C.O.S. RECORD # 1170
 - FOUND U.S.F.S. 3/4 ALUM. CAP ON 2 1/2" X 30" PIPE.
 - ⊗ SET 3/4" ALUM. CAP ON 2 1/2" X 30" PIPE.

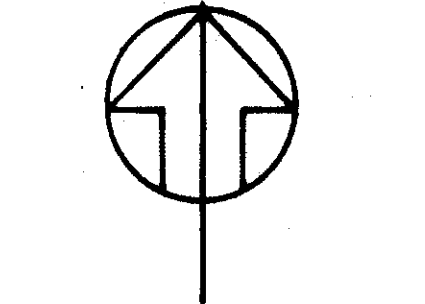

CERTIFICATE OF SURVEYOR
 I, H. GENE WARREN, A REGISTERED LAND SURVEYOR DO HEREBY CERTIFY THAT I HAVE PERFORMED THE SURVEY SHOWN ON THE ATTACHED PLAN OR THAT SUCH SURVEY WAS PERFORMED UNDER MY SUPERVISION TO MY KNOWLEDGE AND ABILITY; THAT SAID SURVEY IS TRUE AND COMPLETE AS SHOWN AND THE MONUMENTS FOUND AND SET OCCUPY THE POSITION SHOWN THEREON.
 DATED THIS 23rd DAY OF FEB, 1987
H. Gene Warren
 H. GENE WARREN 2734 S

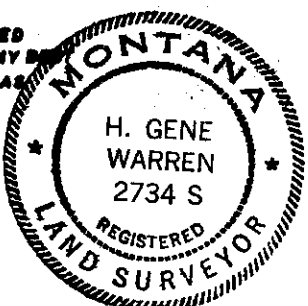

CERTIFICATE OF CLERK & RECORDER

STATE OF MONTANA }
 COUNTY OF LINCOLN } S.S.
 FILED FOR RECORD THIS 25th DAY OF Feb, 1987 AT 11:25 o'clock AM

Janet B. Singsel
 COUNTY CLERK & RECORDER, LINCOLN CO., MONTANA

1/4	SEC.	T.	R.
<input checked="" type="checkbox"/>	33	33N	27W
<input type="checkbox"/>			
<input type="checkbox"/>			
<input type="checkbox"/>			

CERTIFICATE OF SURVEY NO. 1552

PRINCIPAL MERIDIAN, MONTANA