

LINCOLN COUNTY, MONTANA
CERTIFICATE OF SURVEY
 SECTION 22 Twp. 32N., R. 34W., P.M.M.

FOR: CHAMPION INTERNATIONAL

DATE: DECEMBER 1986

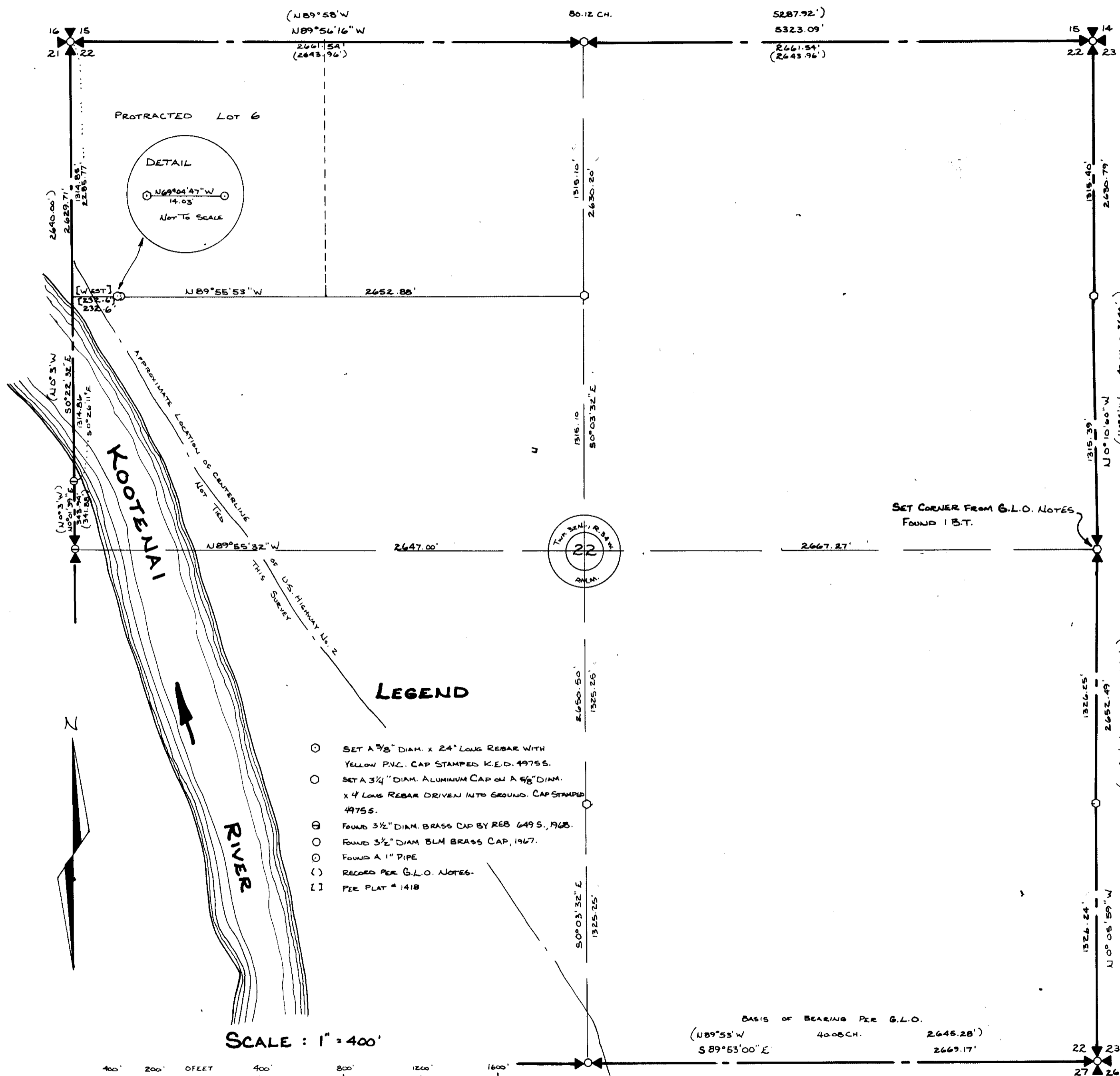

PURPOSE OF SURVEY

The purpose of this survey is to locate on the ground the following corners: N 1/16, S 1/16, CS 1/16, CN 1/16, also to remonument the East 1/4 Corner and the North 1/4 Corner of Subject Section 22, Twp. 32 N., R. 34 W., P.M.M. and the Southeast Corner, Plat No. 1418 all as delineated hereon. No division of land is created.

SURVEY HISTORY

Allen B. Benedict, U. S. Deputy Surveyor, surveyed Section 22, Twp. 32 N., R. 34 W on June 19, 1903. This survey was approved on June 9, 1905. Within this Section there exists three mineral surveys (Frankfort, Eagle, and Whitehouse Placer Claims) which were surveyed by Jaqueth on Feb. 22, 1904. In researching this Section, I found Letter "E" dated July 6, 1905 No. 343 98313-1905 recorded at the Department of Interior General Land Office, Washington D.C. National Archives. This letter states in part that Jaqueth's survey was executed after Deputy Benedict had made the Public Land Surveys and the Public Land Surveys have been accepted, ect.

BASIS OF BEARING

The bearings were based on the South Line of Section 22, Twp. 32 N., R. 34 W, P.M.M. reported to bear N 89°53' W Per GLO notes.

APPROVED: This 7th day of January, 1987, 1986 A.D.

APPROVED: *Joel William*
 Chairman, Lincoln County, Montana Commissioners

CERTIFICATE OF COUNTY CLERK AND RECORDER

STATE OF MONTANA.
 COUNTY OF LINCOLN.

Filed on this 7th day of January, 1987, 1986 A.D. at 2:00 o'clock P.M.

Janet B. J. Siegel by *Sherry L. Hawks*
 County Clerk and Recorder Deputy



DAVIS SURVEYING INC. TROY, MT.
 PHONE 295-5441