

CERTIFICATE OF SURVEY
DEPENDENT RESURVEY AND SECTION SUBDIVISION
OF SECTION 25, T.35N., R.26W., P.M.M.
LINCOLN COUNTY, MONTANA
AUGUST 1986

Forest Supervisor's Certificate:

THIS SURVEY WAS MADE AT MY REQUEST FOR NATIONAL FOREST MANAGEMENT PURPOSES.

James F. Rathbun
JAMES F. RATHBUN, FOREST SUPERVISOR

Method of Survey:

CONVENTIONAL THEODOLITE-ELECTRONIC DISTANCE METER TRAVERSE PROCEDURES WERE USED TO ACCOMPLISH THIS SURVEY. FROM THIS DATA, CORNER MOVES AND POSTING OFFSETS WERE COMPUTED.

Legal Description:

NATIONAL FOREST LANDS DESCRIBED HEREON - SW 1/4 OF NE 1/4 AND SE 1/4 OF NW 1/4.

PRIVATE LANDS DESCRIBED HEREON - N 1/2 OF NE 1/4, SE 1/4 OF NE 1/4, S 1/2, N 1/2 OF NW 1/4, AND SW 1/4 OF NW 1/4.

History of Survey:

ORIGINAL SURVEYS - THE EASTERN SECTION LINE BEING PART OF THE HORSE PLAINS G.M., WAS SURVEYED IN AUGUST 1893. THE REMAINDER OF THE SECTION WAS SURVEYED FROM AUGUST TO SEPTEMBER 1894, BY F. L. SISER AND A. L. JAQUETH.

REMONUMENTATION OF ORIGINAL CORNERS - PERFORMED BY THE B.L.M. ON ALL ORIGINAL CORNERS IN 1960 AND 1961 EXCEPT - THE 1/4 CORNER OF SECTIONS 24 AND 25 AND 1/4 CORNER OF SECTIONS 25 AND 36. RE-ESTABLISHED FROM SURVEY BY R. RYAN, REGISTRATION NO. 4236-S IN 1985. SECTION CORNER OF SECTIONS 30, 31, 25 AND 36 WAS RE-ESTABLISHED IN THIS SURVEY.

CERTIFICATES OF SURVEY - 165, 204, 217, 218, 385, 421, 703, 1100, AND 1322.

Surveyor's Note:

THE CORNER RECORDATION FILED BY M. BOOTH ON SEPTEMBER 1, 1981 IS IN CONFLICT WITH HIS CERTIFICATE OF SURVEY NO. 943. THE VALUES LISTED ON HIS CORNER RECORDATION WERE USED IN THIS SURVEY TO REESTABLISH THE SECTION CORNER POSITION AS THEY PROVIDED THE BEST FIT WITH EXISTING RECORDS.

Purpose of Survey:

THE PURPOSE OF THIS SURVEY IS TO LOCATE UPON THE GROUND, THE TITLE LINES OF RECORD BETWEEN PRIVATE AND NATIONAL FOREST LANDS. NO DIVISION OF LAND IS HEREBY CREATED.

Basis of Bearing:

RECORD BEARING BETWEEN STATION "FORTINE" (U.S.C. AND G.S. ESTABLISHED) AND ITS AZIMUTH MARK.

Certificate:

I HEREBY CERTIFY THAT I AM A REGISTERED LAND SURVEYOR IN THE STATE OF MONTANA, THAT THE SURVEY SHOWN ON THIS PLAT HAS BEEN PREPARED IN ACCORDANCE WITH THE MONTANA CODE ANNOTATED (SECTIONS 76-3-101 THROUGH 76-3-614 AND THE LINCOLN COUNTY REGULATIONS ADOPTED PURSUANT THERETO.

Thomas C. Hill
THOMAS C. HILL
MONTANA REGISTRATION NO. 5612-S

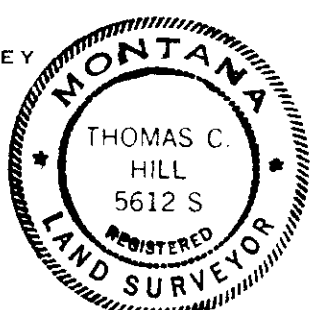

Certificate of Examining Land Surveyor:

APPROVED THIS 16th DAY OF December 1986, A.D.

Sid Bischoff
SID BISCHOFF
EXAMINING LAND SURVEYOR

APPROVED *Bill Hendry*
BILL HENDRY
CHAIRMAN, LINCOLN COUNTY COMMISSIONERS

Certificate of Clerk and Recorder:

STATE OF MONTANA, COUNTY OF LINCOLN, FILED THIS DAY OF December 1986 A.D. AT 11:30 O'CLOCK P.M.

Janet B. Siegel BY *Sherry L. Hawks*
JANET B. SIEGEL SHERRY L. HAWKS
COUNTY CLERK RECORDER DEPUTY

Certificate of Survey Number: 1533

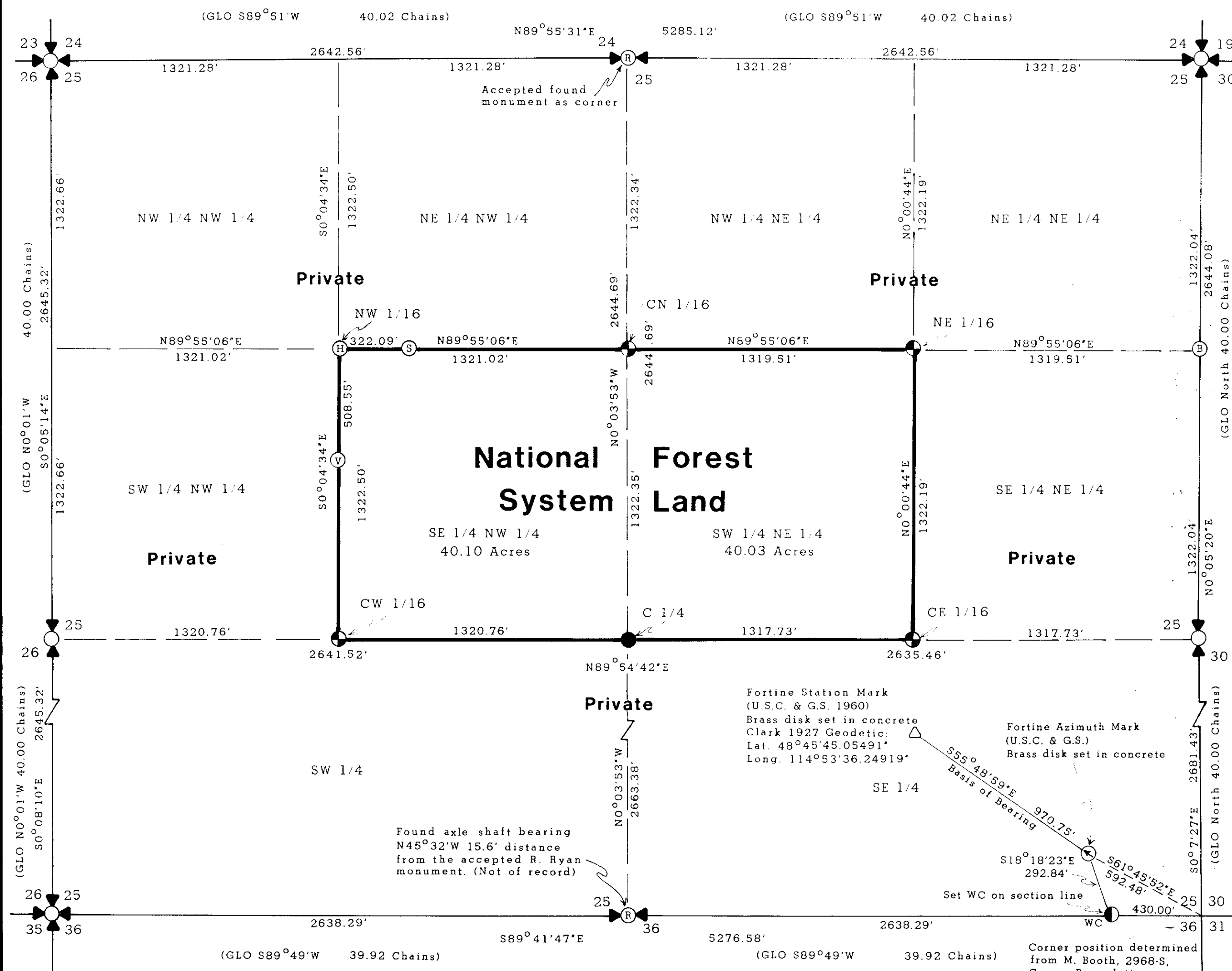

- FOUND 2" DIAMETER PIPE WITH 2" BRASS CAP ATTACHED. SET BY R. RYAN, REGISTRATION NO. 4236-S.
- FOUND 1" DIAMETER STEEL POST. SET BY K. HASKILL, REGISTRATION NO. 270-ES. ACCEPTED MONUMENT AS CORNER AND INSERTED A 3/4" DIAMETER ALUMINUM ROD WITH A 3-1/2" DIAMETER ALUMINUM CAP ATTACHED. INSIDE FOUND POST.
- FOUND 1" DIAMETER STEEL POST. SET BY K. HASKILL, REGISTRATION NO. 270-ES. PER CERTIFICATE OF SURVEY NO. 204.
- FOUND 1/2" DIAMETER STEEL REBAR WITH A PLASTIC CAP MARKED "270-ES" ATTACHED. SET BY K. HASKILL, REGISTRATION NO. 270-ES. REFER TO CERTIFICATE OF SURVEY NO. 165.
- MONUMENT SET THIS SURVEY - 3/4" DIAMETER ALUMINUM ROD WITH 3-1/4" DIAMETER ALUMINUM CAP ATTACHED.
- MONUMENT SET THIS SURVEY - 2-1/2" DIAMETER ALUMINUM POST WITH 3-1/4" DIAMETER ALUMINUM CAP ATTACHED.
- MONUMENT RESET THIS SURVEY - 2-1/2" DIAMETER ALUMINUM POST WITH 3-1/4" DIAMETER ALUMINUM CAP ATTACHED. TO REPLACE A FOUND DESTROYED CORNER MONUMENT SET BY M. BOOTH, REGISTRATION NO. 2968-S PER CORNER RECORDATION.

Legend:

- NATIONAL FOREST BOUNDARY MARKED AND POSTED THIS SURVEY.
- SECTION LINE
- SECTION SUBDIVISIONAL LINE
- FOUND AND ACCEPTED A 2-1/2" ALUMINUM POST WITH 3-1/2" DIAMETER ALUMINUM CAP ATTACHED. SET BY M. BOOTH, REGISTRATION NO. 2968-S.
- FOUND ORIGINAL CORNER POSITION. NOW REMONUMENTED WITH A BLM BRASS CAP MONUMENT. 1/4 SECTION CORNER
- FOUND ORIGINAL CORNER POSITION. NOW REMONUMENTED WITH A BLM BRASS CAPPED MONUMENT. SECTION CORNER