

1/4	SEC.	TWP.	RNG.
X	9	30N	33W

LINCOLN COUNTY, MONTANA. CERTIFICATE OF SURVEY IN THE NW 1/4 OF SECTION 9 OF TWP. 30 N., R. 33 W., P.M.M.

FOR: CHAMPION INTERNATIONAL

DATE: OCTOBER, 1986.

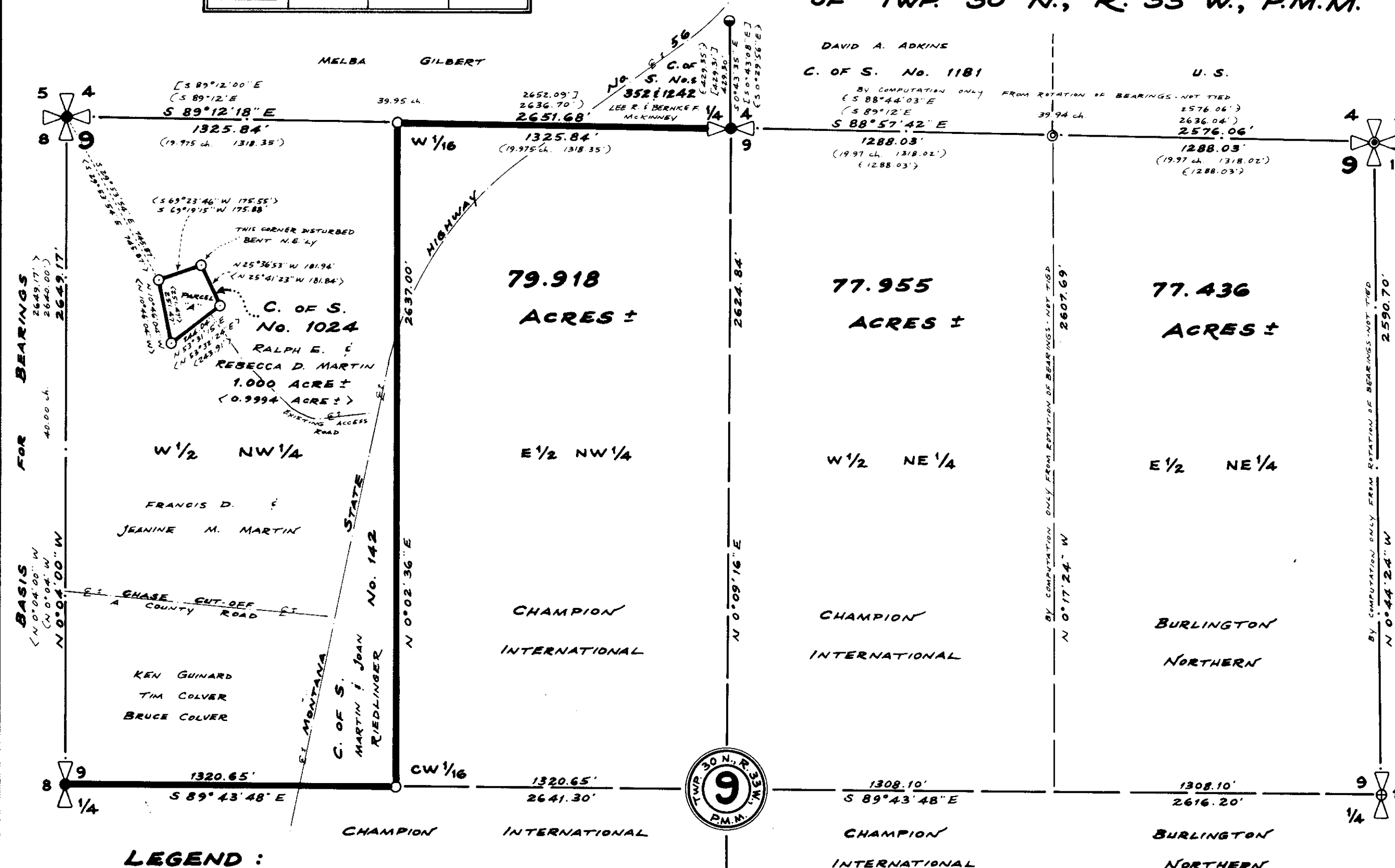

BASIS FOR BEARINGS

Bearings were based upon the bearing of the North 1/2 of the West line of Section 9 Twp. 30N., R. 33W., P.M.M. reported to bear N 0°04'W by the Original Notes and Plats of the General Land Office (G.L.O.)

PURPOSE OF SURVEY

The purpose of this survey is to locate on the ground corners controlling property boundaries between Champion International and other private owners in the subject Section 9 Twp. 30N., R. 33W., P.M.M. to simplify subsequent location of said property boundaries on the ground. The exterior boundaries are a retracement of existing tracts of record, and no division of land is hereby created; therefore, this survey is exempt from review, being completed pursuant to Section 76-3-404, M.C.A.

NOTES

This survey was completed using a Topcon Guppy "Total Station" GTS-10, with theodolite and EDM in one compact unit, along with a 100-foot steel tape. Computations were completed on a Monroe 1880/F88 "Surveyor" and HP-97 and HP-41CV calculators.

The original survey of the subject Section 9 Twp. 30N., R. 33W., P.M.M. was completed by Daniel P. Mumbrue in October, 1893 for the General Land Office using a W.L.E. Gurley light mountain transit with a Burt's solar attachment.

There are many other private surveys of record in or on the perimeter of the subject Section 9. The West line was retraced by Kootenai Engineering, Inc. as recorded on Certificate of Survey No. 1024. The West 1/2 of the North line was retraced by Ninneman Engineering, Inc. as recorded on Certificate of Survey No.s 352 and 1242. The East 1/2 of the North line was retraced by Ken Davis Surveying as recorded on Certificate of Survey No. 1181.

On this survey original evidence was recovered at the South 1/4 corner and the East 1/4 corner of the subject Section 9. These two 1/4 corners were remonumented with 3/4 inch dia. Aluminum Capped Monuments and perpetuated with two bearing trees each as per the appropriate Corner Recordations to be filed with this Certificate of Survey.

LEGEND:

- () RECORD PER ORIGINAL G.L.O. NOTES AND PLATS, 1893.
- < > RECORD PER CERTIFICATE OF SURVEY NO. 1024.
- [] RECORD PER CERTIFICATE OF SURVEY NO.s 352 & 1242.
- { } RECORD PER CERTIFICATE OF SURVEY NO. 1181.
- FOUND 3 1/4 INCH DIA. B.L.M. BRASS CAPPED MONUMENT.
- ⊙ FOUND 5/8 INCH DIA. REBAR CAPPED: J.H.N. 4661 S.
- ⊙ RECORD 5/8 INCH DIA. REBAR CAPPED: K.E.D. 4975 S, NOT TIED.
- ⊙ RECORD 2 1/2 INCH DIA. BRASS CAPPED MONUMENT BY K.E.D. 4975 S, NOT TIED.
- ⊕ SET 3 1/4 INCH DIA. ALUMINUM CAP ON 2 1/2 INCH DIA. X 30 INCH LONG ALUMINUM PIPE, 24 INS. IN THE GROUND STAMPED: 1986 MDL 4232 S.
- SET 5/8 INCH DIA. X 24 INCH LONG REBAR WITH 1 1/4 INCH DIA. YELLOW PVC. PLASTIC CAP STAMPED: MDL 4232 S.

Scale: 1 INCH = 400 FEET



KOOTENAI ENGINEERING
CIVIL ENGINEERING & LAND SURVEYING
BOX H LIBBY, MONTANA 406-293-7721

COMPILED & DRAWN BY: L.A. DOLEZAL 4D

APPROVED: This 29th day of October, 1986 A.D.

W.C. Backoff
Examining Land Surveyor Registration No.

APPROVED: *B.W. Lindsey*
Chairman, Lincoln County, Montana Commissioners

CERTIFICATE OF COUNTY CLERK AND RECORDER

STATE OF MONTANA.
COUNTY OF LINCOLN.

Filed on this 29th day of Oct., 1986 A.D. at 11:30'clock A.M.

Janet B. F. Siegel by *Sherry L. Hawks*
County Clerk and Recorder Deputy

CERTIFICATE OF SURVEY NO. 1517