

**CERTIFICATE OF SURVEY**  
**DEPENDENT RESURVEY AND SECTION SUBDIVISION**  
**OF SECTION 10, T29N., R.29W., P.M.M.**  
**LINCOLN COUNTY, MONTANA**  
**KOOTENAI NATIONAL FOREST**  
**SEPTEMBER 1986**

**Forest Supervisor's Certificate:**

I HEREBY CERTIFY THAT THE SURVEY SHOWN HEREON WAS CONDUCTED FOR THE PURPOSE OF NATIONAL FOREST MANAGEMENT AND IN ACCORDANCE WITH THE POLICIES SET FORTH IN FSM 7152.03

*Kenneth G. Priggen*  
for FOREST SUPERVISOR

10/7/86  
DATE

**Legend:**



FOUND SECTION CORNER, IRON POST 2-1/2" IN DIAMETER WITH A 3-1/2" DIAMETER BLM BRASS CAP.



FOUND 1/4 CORNER, BLM BRASS CAP MONUMENT IRON POST 2-1/2" IN DIAMETER WITH A 3-1/2" DIAMETER BLM BRASS CAP.



CORNER MONUMENT SET THIS SURVEY - 3/4" DIAMETER ALUMINUM ROD WITH 3-1/4" DIAMETER ALUMINUM CAP MARKED 5612-S.

SECTION LINE

SECTION SUBDIVISIONAL LINE

BRUSHED, BLAZED, AND POSTED LINE

( ) GENERAL LAND OFFICE RECORDS

0 200 400 800  
Scale - Feet

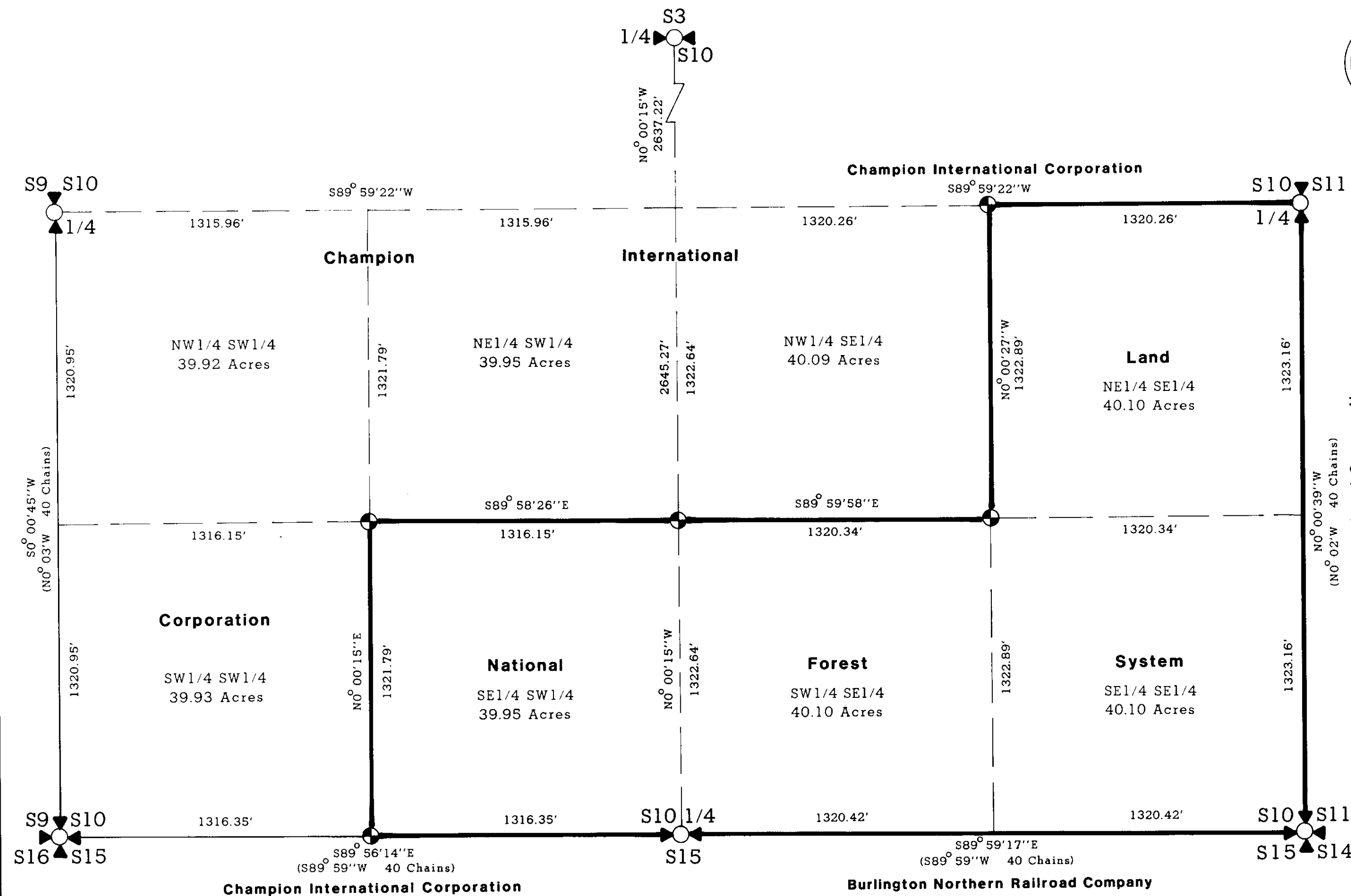

**Purpose of Survey:**

THE PURPOSE OF THIS SURVEY IS TO LOCATE UPON THE GROUND THE TITLE LINES OF RECORD BETWEEN NATIONAL FOREST SYSTEM LANDS AND PRIVATE LANDS, AND NO DIVISION OF LAND IS HEREBY CREATED.

**History:**

ORIGINAL GLO SURVEY 1898 BY PAUL S.A. BICKEL. REMONUMENTATION BY BUREAU OF LAND MANAGEMENT 1966. FOR FURTHER INFORMATION ON CORNERS SET THIS SURVEY SEE CERTIFIED CORNER RECORDATIONS FILED AT LINCOLN COUNTY COURTHOUSE.

**Legal Description:**

NATIONAL FOREST SYSTEM LANDS DEFINED HEREON -  
NE1/4 SE 1/4, S1/2 SE1/4, SE1/4 SW1/4, SECTION 10, T29N., R29W., P.M.M.

**Survey Method:**

THIS SURVEY WAS ACCOMPLISHED WITH A TOTAL STATION TRAVERSE AUGUST 1986 BY RONALD A. PEARSON.

**Basis of Bearing:**

SOLAR OBSERVATION.

**Certificate:**

I HEREBY CERTIFY THAT I AM A REGISTERED LAND SURVEYOR IN THE STATE OF MONTANA, THAT THE SURVEY SHOWN ON THIS CERTIFICATE HAS BEEN PREPARED IN ACCORDANCE WITH THE MONTANA CODE ANNOTATED (SECTIONS 76-3-101 THROUGH 76-3-614) AND THE LINCOLN COUNTY REGULATIONS ADOPTED PURSUANT THERETO.

*Thomas C. Hill*  
THOMAS C. HILL  
MONTANA REGISTRATION NO. 5612-S

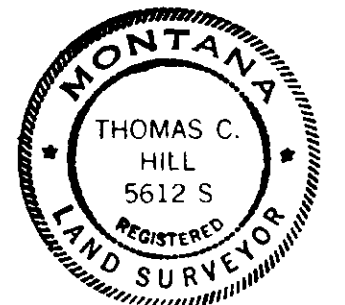

**Certificate of Examining Land Surveyor:**

APPROVED THIS 15th DAY OF October 1986, A.D.  
*Bill Buckoff*  
EXAMINING LAND SURVEYOR

APPROVED *B.W. Erickson*  
CHAIRMAN, LINCOLN COUNTY COMMISSIONERS

**Certificate of Clerk and Recorder:**

STATE OF MONTANA, COUNTY OF LINCOLN, FILED THIS 15th  
DAY OF Oct. 1986, A.D. AT 12:05 O'CLOCK P. M.  
*Janet B. J. Siegel* BY *Shemuel Hawks*  
COUNTY CLERK RECORDER DEPUTY

Certificate of Survey Number: 1513