

CERTIFICATE OF SURVEY

IN THE W 1/2 OF THE SE 1/4 OF SECTION 22 TWP. 28 N., R. 30 W., P.M.M.

FOR: ALLAN C. & MARGIE L. PUCKETT

DATE: SEPTEMBER, 1986.

DESCRIPTION PARCEL "A"-MORTGAGE PARCEL

A tract of land near Libby in Lincoln County, Montana, being a portion of Certificate of Survey No. 715 of Lincoln County, Montana records, lying within the W 1/2 of the SE 1/4 of Section 22 Twp. 28 N., R. 30 W., P.M.M., more particularly described as follows:

Beginning at a 5/8 inch dia. rebar capped: MDL 4232S on the North-South centerline of said Section 22 at a distance of 2000.00 feet N 0°11'05"W from a 3/4 inch dia. B.L.M. Brass Capped Monument marking the South 1/4 Corner of said Section 22; thence, from said point of beginning, leaving the North-South centerline of said Section 22, N 89°57'27"E 575.63 feet to a 5/8 inch dia. rebar capped: MDL 4232S on the Southwesterly right of way line of U.S. Highway No. 2 at a distance of 40.00 feet measured at right angles from the centerline thereof; thence, along said Southwesterly right of way line, S 10°19'15"E 186.23 feet to a 5/8 inch dia. rebar capped: MDL 4232S at reported centerline station 251+50; thence, S 79°04'45"W 40.00 feet to a 5/8 inch dia. rebar capped: MDL 4232S at a distance of 80.00 feet measured at right angles from said centerline; thence, along said Southwesterly right of way line, S 10°19'15"E 300.00 feet to a 5/8 inch dia. rebar capped: MDL 4232S at reported centerline station 254+50; thence, leaving said Southwesterly right of way line, S 89°57'27"W 621.82 feet to a 5/8 inch dia. rebar capped: MDL 4232S on the North-South centerline of said Section 22; thence, along said North-South centerline, N 0°11'05"W 485.57 feet to the point of beginning.

The aforescribed Parcel "A" contains 6.622 acres, more or less, and is SUBJECT to a 30.00 Foot Wide Easement along an Existing Access Road crossing the Northeastly corner thereof, generally as delineated hereon and on Certificate of Survey No. 715.

PURPOSE OF SURVEY/SURVEYOR'S CERTIFICATION/EXEMPTION CERTIFICATION

I, Melvin D. Lauteren, Montana Land Surveyor License No. 4232S, do hereby certify that the survey of Parcel "A", containing 6.622 acres, more or less, shown and described hereon was completed under my supervision in September, 1986 at the request of Allan C. and Margie L. Puckett for the purpose of providing security for a construction mortgage, lien or trust indenture.

Date: Oct 11, 1986
Melvin D. Lauteren, Montana Registration No. 4232S

We hereby certify that the purpose of this survey is to create Parcel "A", containing 6.622 acres, more or less, as shown hereon for providing security for a construction mortgage, lien or trust indenture, and that this survey is therefore exempt from review as a subdivision pursuant to Section 76-3-201 (2), M.C.A. We also certify that this survey is exempt from review by the Montana State Department of Health and Environmental Sciences pursuant to ARM 16-2.14(10)-514340 Sub-Chapter 6 Exclusions 16.16.605(1)(b). This survey does not create a parcel of land for sale purposes.

Date: 10/13/86
Allan C. Puckett
Margie L. Puckett

STATE OF MONTANA. COUNTY OF LINCOLN.

On this 13th day of October, 1986 A.D., before me, a Notary Public in and for the State of Montana, personally appeared Melvin D. Lauteren and Allan C. and Margie L. Puckett, known to me to be the persons whose names are subscribed to the within instruments, and acknowledged to me that they executed the same.

Sharon Harrington
Notary Public
Date: April 18, 1989
My Commission Expires

LENDING INSTITUTE CERTIFICATION

R. M. Johnson of First Federal Savings requires this survey to provide for security for a construction loan, lien or trust indenture.

Date: 10-17-86
R. M. Johnson, JR.
Officer of Lending Institute

APPROVED: This 15th day of Oct., 1986 A.D. Sid Diehoff
Examining Land Surveyor - Registration No.

APPROVED: Sid Diehoff
Chairman, Lincoln County, Montana Commissioners

CERTIFICATE OF COUNTY CLERK AND RECORDER

STATE OF MONTANA, COUNTY OF LINCOLN.

Filed on this 15th day of Oct., 1986 A.D. at 11:50 o'clock A.M.

Janet B. J. Siegel by Sherry L. Hawks
County Clerk and Recorder Deputy

CERTIFICATE OF SURVEY No. 1510

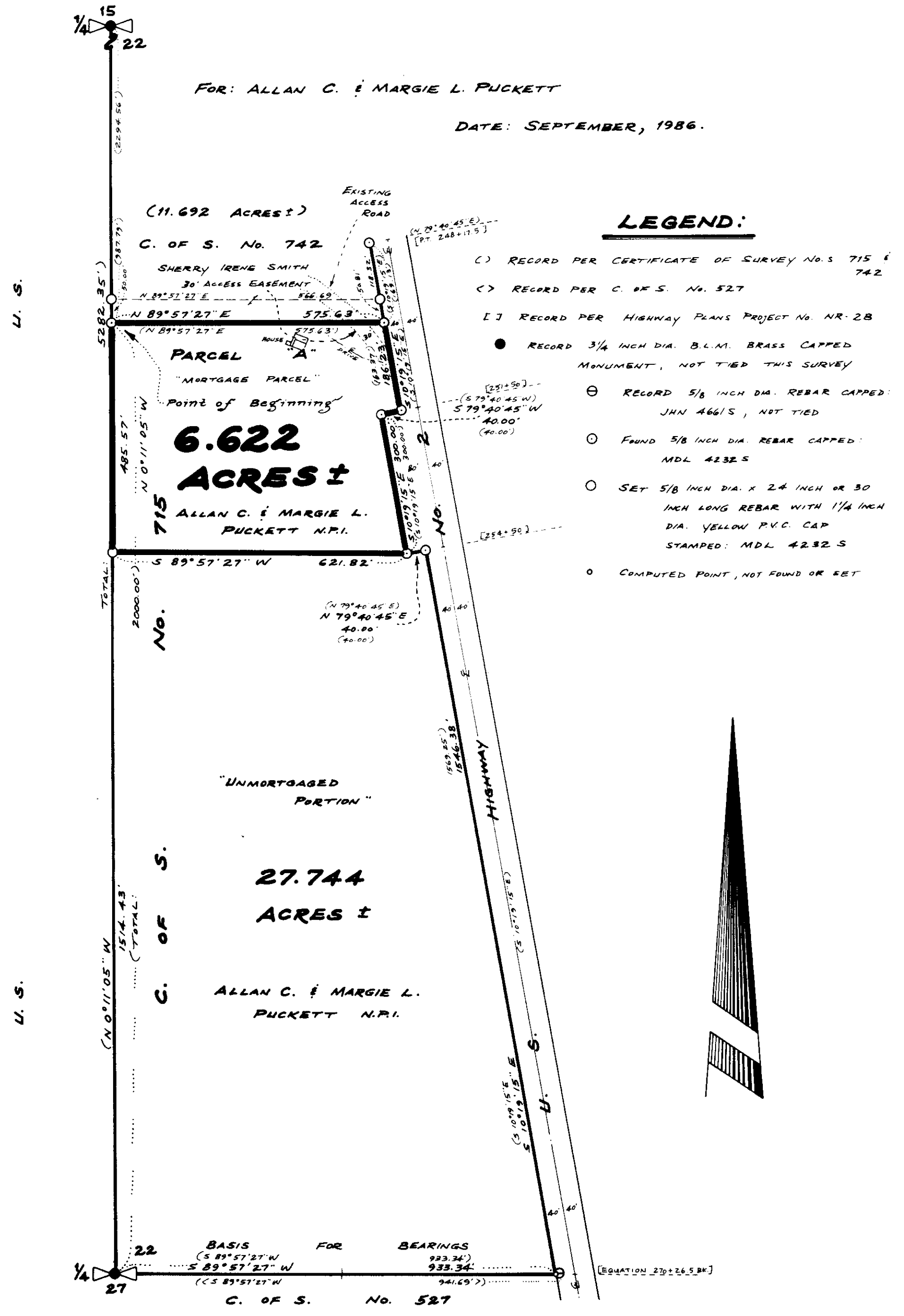

KOOTENAI ENGINEERING
CIVIL ENGINEERING & LAND SURVEYING
BOX H LIBBY, MONTANA 406-293-7721

COMPILED & DRAWN BY: L.A. DOLEZAL