

LINCOLN COUNTY, MONTANA
CERTIFICATE OF SURVEY

IN THE NE 1/4 OF SECTION 11 TWP. 31N., R. 34W.,
 P.M.M.

FOR: BENJAMIN A. & ELIZABETH P. DELEO

MAY, 1986

DESCRIPTION PARCEL "A"

A rectangular tract of land near Troy in Lincoln County, Montana, in the NE 1/4 of the NE 1/4 and the NE 1/4 SE 1/4 NE 1/4 of Section 11, Twp. 31 N., R. 34 W., P.M.M., more particularly described as follows:

Beginning at a Brass Cap marking the northeast corner of said Section 11; thence, from the true point of beginning along the north line of said Section 11 S 89°08'17" W 1324.76 feet to a 5/8 inch dia. rebar capped: KED 4975 S marking the northwest corner of the NE 1/4 of the NE 1/4 of said Section 11; thence, leaving said north line along the west line thereof and the west line of the NE 1/4 SE 1/4 NE 1/4 S 0°00'06" W 1666.02 feet to a 5/8 inch dia. rebar capped: KED 4975 S marking the southwest corner thereof; thence, leaving said west line along the south line of the NE 1/4 SE 1/4 NE 1/4 N 89°28'40" E 1327.15 feet to a 5/8 inch dia. rebar capped: KED 4975 S marking the south corner thereof; thence, leaving said south line along the east line of said Section 11 N 0°05'00" W 1673.85 feet to the point of beginning.

The aforesaid parcel "A" contains 50.825 acres, more or less and is Subject To and includes access to the remaining portions of private land in the NE 1/4 and the SE 1/4 of said Section 11.

APPROVED: This 15th day of October, 1986 A.D.

Sid C. Buckley
 Montana Land Surveyor Registration No. _____

APPROVED: *B.W. Lindsey*
 Chairman, Lincoln County Commissioners

CERTIFICATE OF COUNTY CLERK AND RECORDER

STATE OF MONTANA,
 COUNTY OF LINCOLN.

Filed on this 15th day of Oct., 1986 A.D. at

11:45 o'clock P.M.

Janet B. F. Siegel by *Shirley L. Hawks*
 County Clerk and Recorder Deputy

PURPOSE OF SURVEY

The purpose of this division of land is to create a parcel greater than 20 acres in size, and the subject parcel must be surveyed pursuant to Section 76-3-401, M.C.A.

LEGEND

- SET A 5/8 INCH DIA. x 24 INCH LONG REBAR WITH YELLOW P.V.C. CAP STAMPED: KED 4975S.
- FOUND ALUMINUM PIPE WITH 3 INCH ALUMINUM CAP STAMPED: 5612 S.
- () RECORD PER C. OF S. NO. 1105
- [] RECORD AS PER RECORDATION FORM, BOOK 1, PAGE 4, 5, AND 6 AS FILED BY J.W. NINEMAN (534 ES) IN 1963.

I hereby certify that I am a Registered Land Surveyor in the State of Montana, that the survey shown on this plat has been prepared in accordance with the Montana Code Annotated (Sections 16-3-101 through 16-6-613) and Lincoln County regulations adopted pursuant thereto.

Kenneth E. Davis
 Kenneth E. Davis

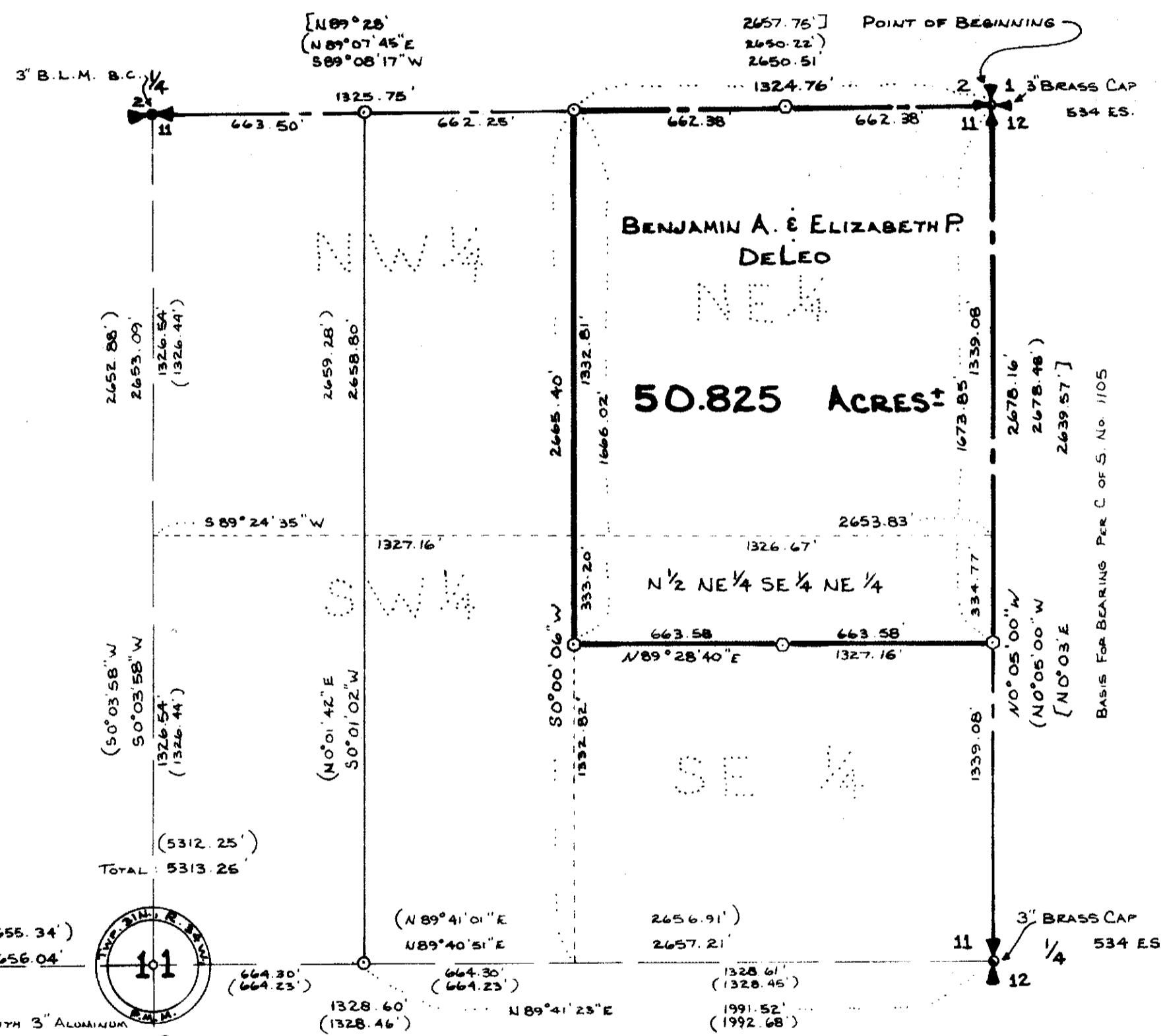
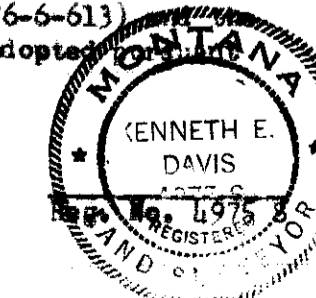

SCALE: 1" = 400'



DAVIS SURVEYING INC. TROY, MONTANA
 PHONE: 295-5441

CERTIFICATE OF SURVEY No. 1509

ACCESS PF # 4368