

CERTIFICATE OF SURVEY

East 1/2 Sec. 2, T31N R34W, P.M., M.
LINCOLN COUNTY, MONTANA

OWNER: CHAMPION INTERNATIONAL CORPORATION
PURPOSE: RETRACEMENT OF EXISTING PROPERTY LINES
DATE: JULY 21, 1986

LEGEND

- Found Aluminum Monument per Certificate of Survey No. 1105
- Set 3/4" Aluminum Rod with 3" Aluminum Cap Stamped 4740S
- Set 5/8" Rebar with 1" Plastic Cap Stamped Smith 4740S
- ✱ Found 1" Iron Pipe in concrete per corner Record

PURPOSE OF SURVEY

The purpose of this survey is to locate upon the ground existing title lines between Champion International lands and other ownerships. The purpose of this survey is also to establish the location of certain corners shown on the Plat of Valley Tracts, an existing Subdivision filed in Lincoln County. As such, no new parcels of land are being created on this Certificate of Survey.

METHOD OF SURVEY

Theodolite and EDM traverse. The location for the subdivisioal corners set on this Certificate of Survey were controlled by co-ordinate values furnished by the U.S.D.A., Kootenai National Forest. As such, record and found measurements are identical. The location of all monuments shown on this certificate were tied and verified for accuracy.

BASIS OF BEARING

This survey is oriented to corners set and shown on Certificate of Survey No. 1105 and to control information furnished by above named Forest.

LEGAL DESCRIPTION OF LINES SURVEYED

East line Southeast 1/4 of the Southwest 1/4 of the Northeast 1/4; East line East 1/2 of the Northwest 1/4 of the Southeast 1/4; East line Northeast 1/4 of the Southwest 1/4 of the Southeast 1/4; portion of East line of Northeast 1/4 of the Southwest 1/4 of the Northeast 1/4, lying South of the Southerly boundary of Valley Tracts; all in Section 2, Township 31 North, Range 34 West, Principal Meridian, Lincoln County, Montana.

SURVEY HISTORY

As documented on Certificate of Survey No. 1105

CERTIFICATE

I hereby certify that I am a Registered Land Surveyor in the State of Montana, that the survey shown on this plat has been prepared in accordance with the Montana Code Annotated (Sections 76-3-101 through 76-6-613) and the Lincoln County Regulations adopted pursuant thereto.

Samuel R. Smith
Samuel R. Smith
Registration No. 4740S

CERTIFICATE OF EXAMINING LAND SURVEYOR

Approved this 13th day of Aug, 1986, A.D.

Bill Backoff
Examining Land Surveyor

Registration No. _____

APPROVED: *Pat Lindsay*
Chairman, Lincoln County Commissioners

CERTIFICATE OF CLERK AND RECORDER

State of Montana, County of Lincoln, filed this 13th day of August, 1986 A.D.
at 2:40 o'clock P.M.

Janet B. J. Siegel
County Clerk and Recorder

by *Sherry L. Hawks*
Deputy

CERTIFICATE OF SURVEY NO. 1493
CHAMPION

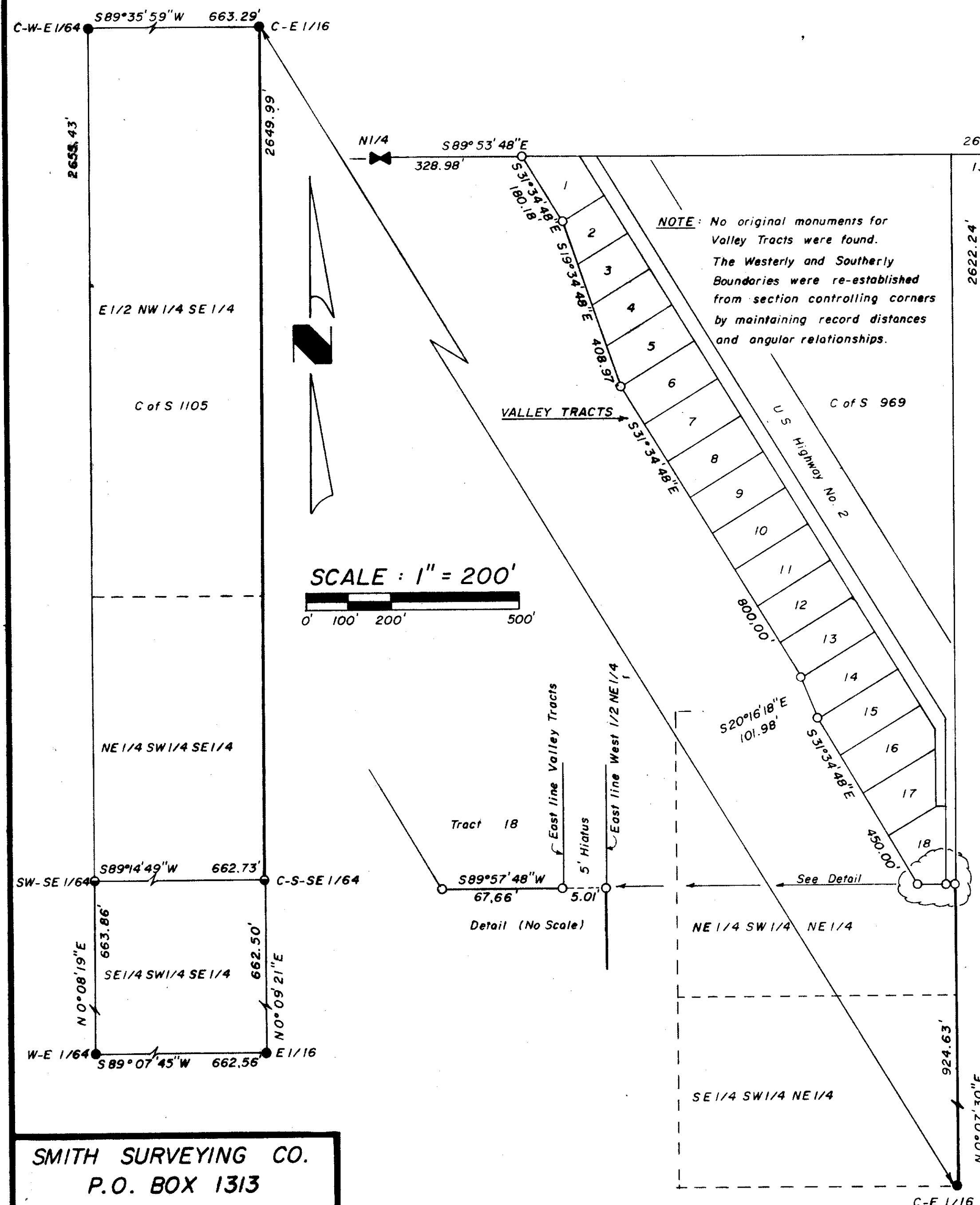

SMITH SURVEYING CO.
P.O. BOX 1313
KALISPELL, MONTANA
257 - 4323