

BY: SANDS SURVEYING
285 NORTH MAIN
KALISPELL, MT. 59901
PH: 755-6481
(FORMERLY - DOYLE ENTERPRISES -
SURVEYING DIVISION -)
DATE: JUNE 9, 1986
FOR: BOB WALTER
OWNER: " "

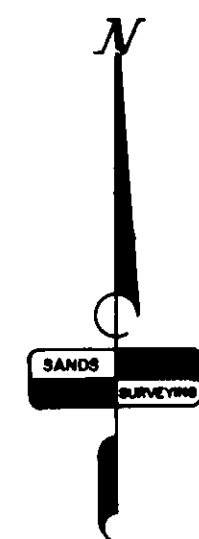

NOTE: SECTION BREAKDOWN
PER C.O.S. 793.

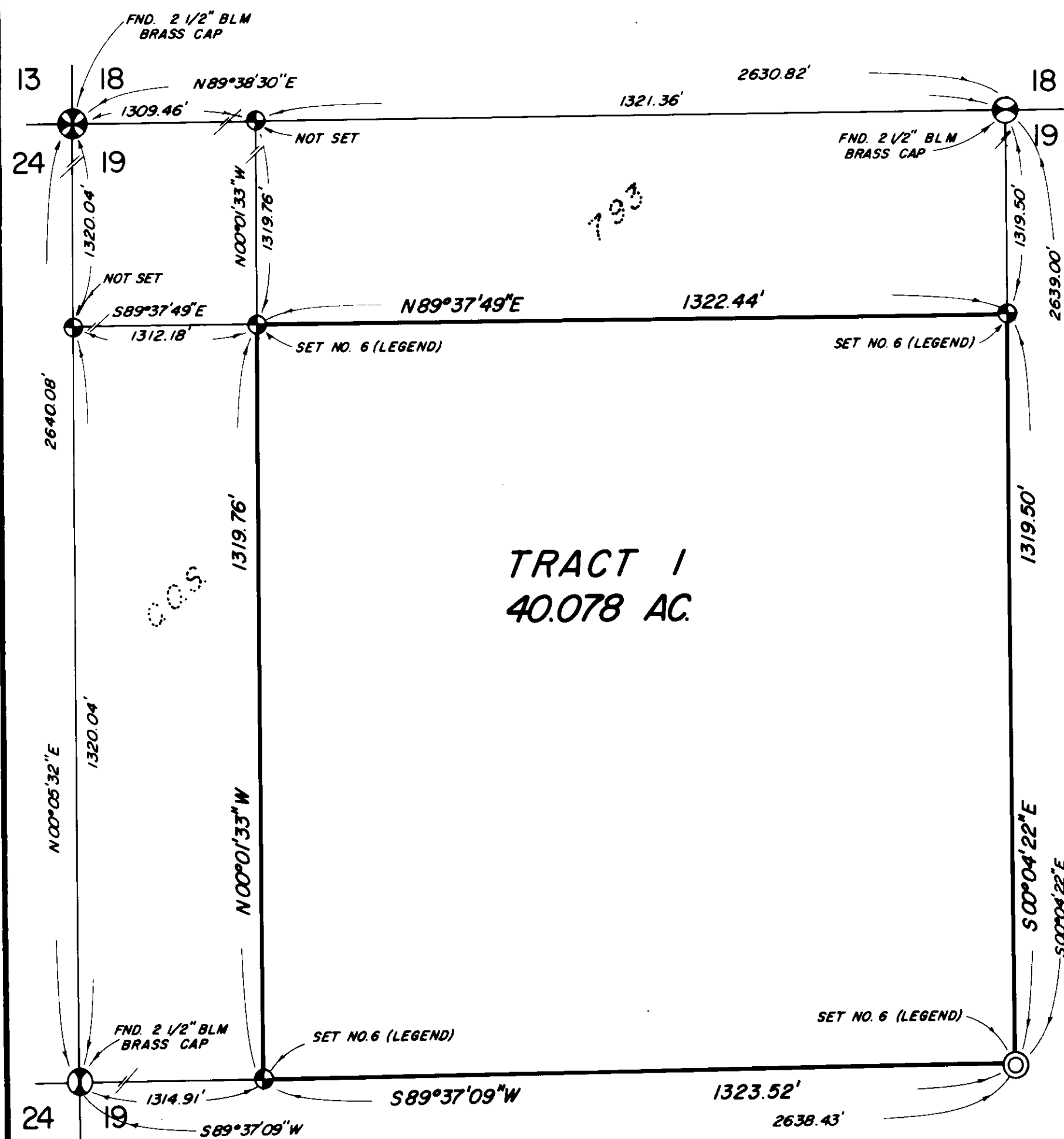

CERTIFICATE OF SURVEY

SE 1/4 NW 1/4 SEC. 19, T.35 N., R.27 W., P.M., M., LINCOLN CO.

SCALE 1" = 200'
0' 100' 200' 400' 600'

PURPOSE OF SURVEY: TRACT 1: ALIQUOT PART RETRACEMENT

DESCRIPTION:

A TRACT OF LAND, SITUATED, LYING AND BEING THE SOUTHEAST QUARTER OF THE NORTHWEST QUARTER (SE1/4NW1/4) OF SECTION 19, TOWNSHIP 35 NORTH, RANGE 27 WEST, P.M., M., LINCOLN COUNTY, MONTANA, AND CONTAINING 40.078 ACRES AND AS SHOWN HEREON.

LEGEND

1. SEC. COR. (AS NOTED)
2. 1/4 CORNER (AS NOTED)
3. CENTER SECTION (AS NOTED)
4. 1/16 CORNER (AS NOTED)
5. FOUND (AS NOTED)
6. SET 5/8" X 24" REBAR WITH 1/4" PLASTIC CAP, STAMPED: SANDS, 7975-S

CERTIFICATE OF SURVEYOR

Thomas E. Sande
REGISTRATION No. 7975-S

APPROVED: *July 2, 1986*
Bill J. Backoff
EXAMINING LAND SURVEYOR REG. No. _____

STATE OF MONTANA SS
COUNTY OF LINCOLN
FILED ON THE 2ND DAY OF July, 1986 A.D.
AT 3:30 O'CLOCK P.M.
Janet B. F. Siegel
CLERK & RECORDER
BY *Sherry L. Hawks*
DEPUTY
BOOK _____ PAGE _____
INSTRUMENT REG. No. _____
Bill J. Backoff
LINCOLN CO. COMMISSIONER

SHEET 1 OF 1 SHEETS

CERTIFICATE OF SURVEY No. 1483