

CERTIFICATE OF SURVEY
NW 1/4, Sec. 13, T37N, R27W
P.M., M., Lincoln County, MT

OWNERS: GLEN P. & ROSE J. WOOD
 PURPOSE: PARCEL A: OCCASIONAL SALE
 DATE: APRIL 24, 1986

JOB #86-52

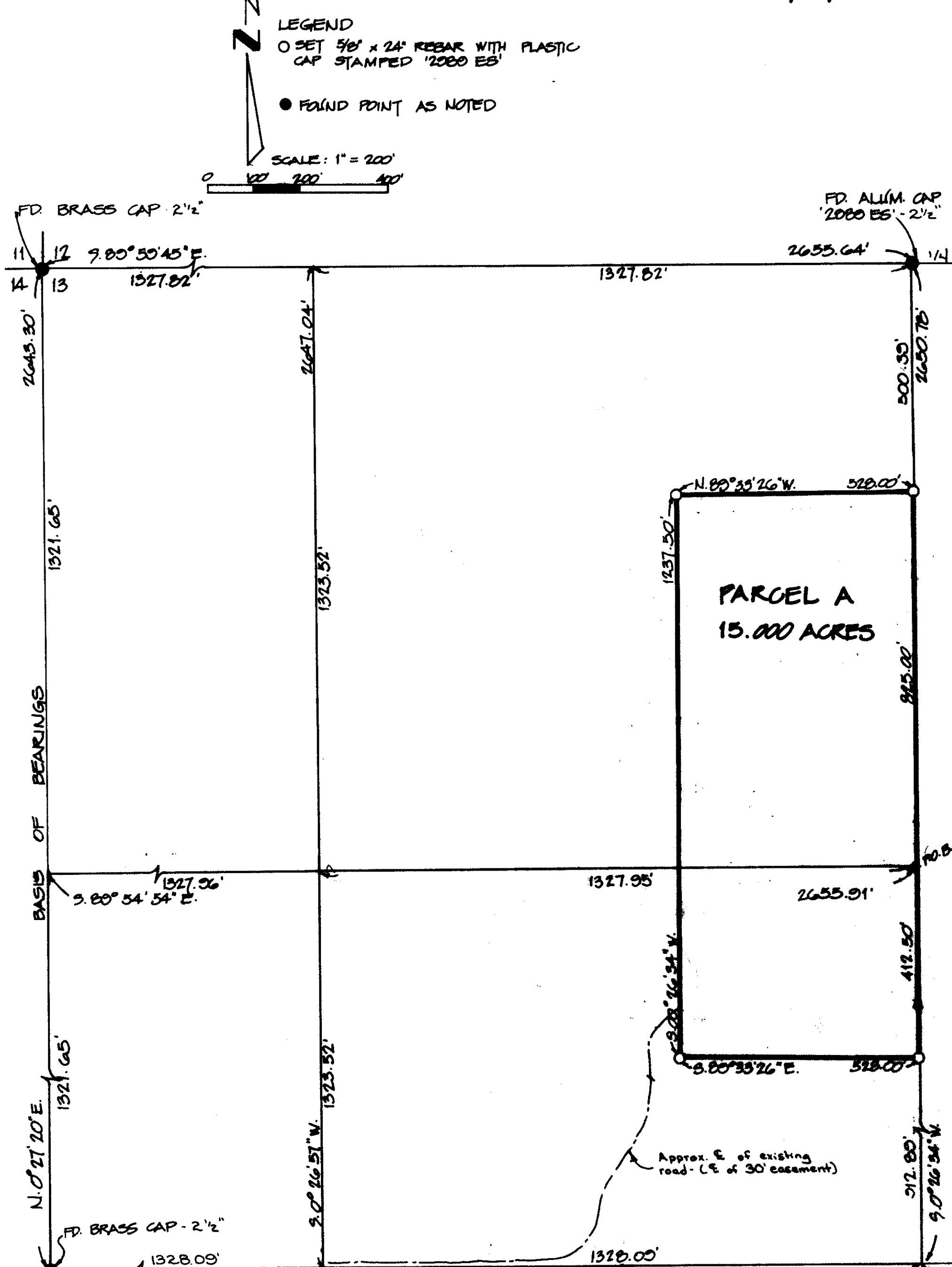

LEGAL DESCRIPTION

PARCEL A

THAT PORTION OF THE NORTHWEST 1/4, SECTION 13, TOWNSHIP 37 NORTH, RANGE 27 WEST, P.M., M., LINCOLN COUNTY, MONTANA DESCRIBED AS FOLLOWS:
 BEGINNING AT THE NORTHEAST CORNER OF THE SOUTHEAST 1/4 OF THE NORTHWEST 1/4; THENCE ALONG THE EAST LINE OF THE SOUTHEAST 1/4 OF THE NORTHWEST 1/4 SOUTH 0°26'34" WEST 412.50 FEET; THENCE NORTH 89°33'26" WEST 528.00 FEET; THENCE NORTH 0°26'34" EAST 1237.50 FEET; THENCE SOUTH 89°33'26" EAST 528.00 FEET TO THE EAST LINE OF THE NORTHEAST 1/4 OF THE NORTHWEST 1/4; THENCE ALONG THE EAST LINE SOUTH 0°26'34" WEST 825.00 FEET TO THE POINT OF BEGINNING, CONTAINING 15.000 ACRES OF LAND, ALL AS SHOWN HEREON.
 TOGETHER WITH A 30 FOOT PRIVATE ROAD AND UTILITY EASEMENT THE CENTERLINE OF WHICH IS THE EXISTING ROADWAY AS SHOWN.

OWNER CERTIFICATION

WE CERTIFY THAT THE PURPOSE OF THIS SURVEY IS TO CREATE A PARCEL AS AN OCCASIONAL SALE, AND THAT THIS DIVISION OF LAND COMPLIES WITH ALL CONDITIONS IMPOSED ON ITS USE; THEREFORE THIS SURVEY IS EXEMPT FROM REVIEW AS A SUBDIVISION PURSUANT TO SECTION 76-3-207 (1)(D), M.C.A. 1976.

Glen P. Wood
 GLEN P. WOOD
Rose J. Wood
 ROSE J. WOOD

STATE OF MONTANA)
 COUNTY OF MADISON) ss.

ON THIS 2 DAY OF June, 1986, BEFORE ME, THE UNDERSIGNED, A NOTARY PUBLIC FOR THE STATE AFORESAID, PERSONALLY APPEARED GLEN P. WOOD & ROSE J. WOOD, KNOWN TO ME TO BE THE PERSONS WHOSE NAMES ARE SUBSCRIBED TO THE FOREGOING INSTRUMENT, AND ACKNOWLEDGED TO ME THAT THEY EXECUTED THE SAME.

IN WITNESS WHEREOF, I HAVE HEREUNTO SET MY HAND AND AFFIXED MY NOTARIAL SEAL THE DAY AND YEAR FIRST ABOVE WRITTEN.

APPROVED: June 26, 1986

Sir O. Baschell
 EXAMINING LAND SURVEYOR
 REGISTRATION No. _____

STATE OF MONTANA
 COUNTY OF LINCOLN

FILED ON THE 26th DAY OF June, 1986, A.D., AT 2:50 O'CLOCK P. M.

CENTER 1/4 CORNER
 PER C. OF S. No. 1305

Janet B. J. Siegel
 COUNTY CLERK & RECORDER
 BY *Sherry L. Humber*
 DEPUTY

CERTIFICATE OF SURVEYOR
D.K. Marquardt
 D.K. MARQUARDT
 REGISTRATION No. 2989 ES

Bill Lindsey
 COUNTY COMMISSIONER

INSTRUMENT REC. No. 1478

I HEREBY CERTIFY THAT NO REAL PROPERTY TAXES ASSESSED AND LEVIED ON THE LAND TO BE DIVIDED DESCRIBED ABOVE ARE DELINQUENT.

DATED THIS 26 DAY OF June, 1986.

Delores A. Thomack
 TREASURER, LINCOLN COUNTY, MONTANA

MARQUARDT SURVEYING
 1031 South Main (406) 755-6885
 KALISPELL, MONTANA 59901

CERTIFICATE OF SURVEY No. 1478

MASON

Sanitary Restrictions Removed: PF # 4323