

**CERTIFICATE OF SURVEY**  
**NW1/4, Sec. 33, T37N, R27W**  
**P.M., M., Lincoln County, MT.**

OWNER: JUDY ADAMS  
 PURPOSES: PARCEL A: OCCASIONAL SALE  
 PARCEL B: REMAINDER  
 DATE: APRIL 15, 1986

**LEGAL DESCRIPTIONS**

**PARCEL A**

THE SOUTHWEST  $\frac{1}{4}$  OF THE SOUTHWEST  $\frac{1}{4}$  OF THE NORTHWEST  $\frac{1}{4}$ , SECTION 33, TOWNSHIP 37 NORTH, RANGE 27 WEST, P.M., M., LINCOLN COUNTY, MONTANA, CONTAINING 9.998 ACRES OF LAND, ALL AS SHOWN HEREON.

**PARCEL B**

THE SOUTHEAST  $\frac{1}{4}$  OF THE SOUTHWEST  $\frac{1}{4}$  OF THE NORTHWEST  $\frac{1}{4}$ , SECTION 33, TOWNSHIP 37 NORTH, RANGE 27 WEST, P.M., M., LINCOLN COUNTY, MONTANA, CONTAINING 9.999 ACRES OF LAND, ALL AS SHOWN HEREON.

**OWNER CERTIFICATION**

I CERTIFY THAT THE PURPOSE OF THIS SURVEY IS TO CREATE A PARCEL AS AN OCCASIONAL SALE, AND THAT THIS DIVISION OF LAND COMPLIES WITH ALL CONDITIONS IMPOSED ON ITS USE; THEREFORE THIS SURVEY IS EXEMPT FROM REVIEW AS A SUBDIVISION PURSUANT TO SECTION 76-3-207 (1)(D), M.C.A. 1978.

*Judy Adams*  
 JUDY ADAMS

STATE OF MONTANA )  
 COUNTY OF LINCOLN ) ss.

ON THIS 8 DAY OF May, 1986, BEFORE ME, THE UNDERSIGNED, A NOTARY PUBLIC FOR THE STATE AFORESAID, PERSONALLY APPEARED JUDY ADAMS, KNOWN TO ME TO BE THE PERSON WHOSE NAME IS SUBSCRIBED TO THE FOREGOING INSTRUMENT, AND ACKNOWLEDGED TO ME THAT SHE EXECUTED THE SAME.

IN WITNESS WHEREOF, I HAVE HEREUNTO SET MY HAND AND AFFIXED MY NOTARIAL SEAL THE DAY AND YEAR FIRST ABOVE WRITTEN.

*Marlene R. Meuli*  
 NOTARY PUBLIC FOR THE STATE OF MONTANA  
 RESIDING AT Butte  
 MY COMMISSION EXPIRES 6-15-86

APPROVED: May 21, 1986

*Bill C. Smith*  
 EXAMINING LAND SURVEYOR  
 REGISTRATION NO.

**CERTIFICATE OF SURVEYOR**

*D.K. Marquardt*  
 D.K. MARQUARDT  
 REGISTRATION NO. 2989 ES

STATE OF MONTANA  
 COUNTY OF LINCOLN

FILED ON THE 21<sup>ST</sup> DAY OF May, 1986, A.D., AT 12:00 O'CLOCK P M.

*Janet L. Siegel*  
 COUNTY CLERK AND RECORDER

BY *Sherry L. Hawks*  
 DEPUTY

*R.W. Lindsey*  
 COUNTY COMMISSIONER

INSTRUMENT REC. NO. \_\_\_\_\_

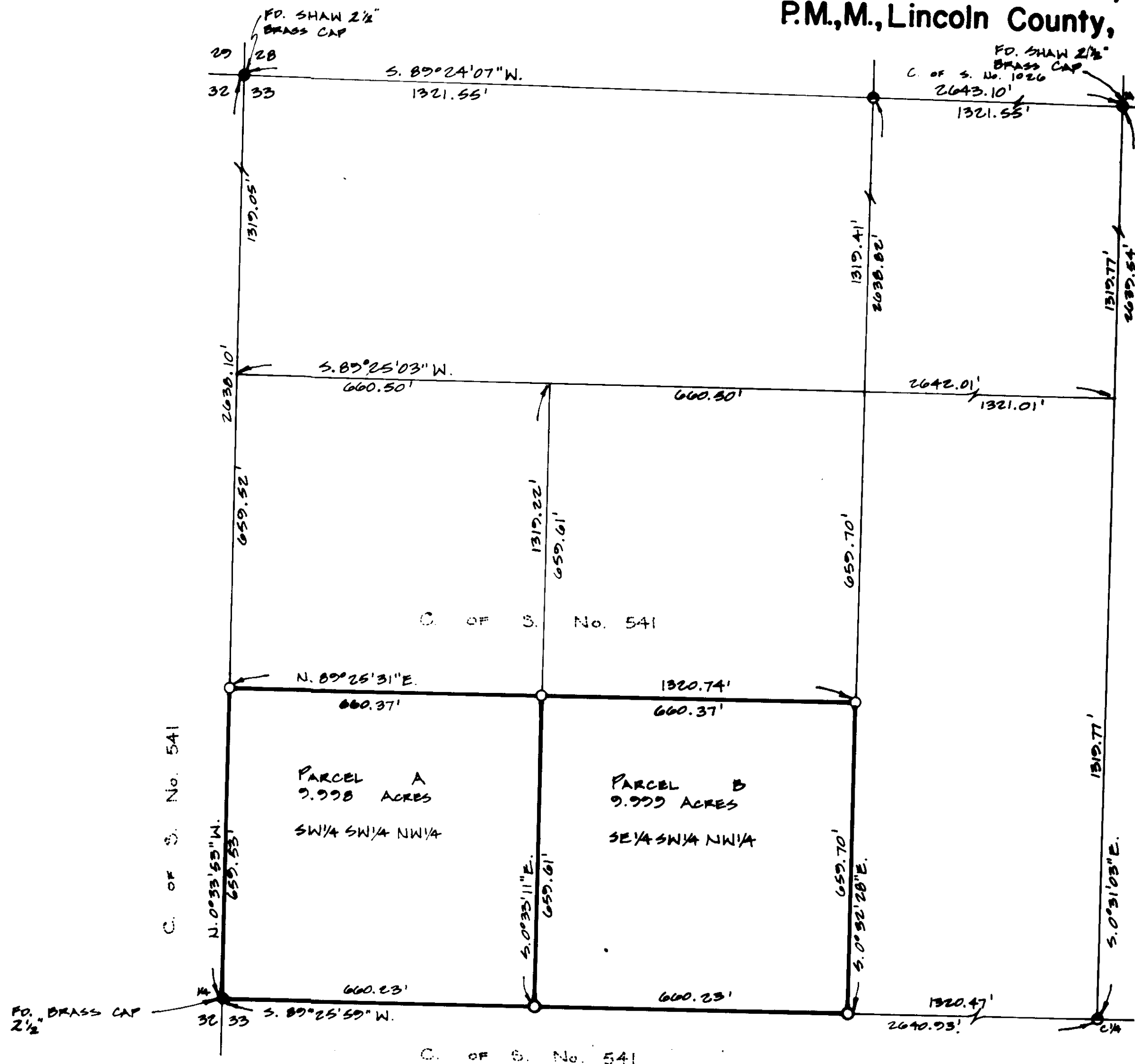

I HEREBY CERTIFY THAT NO REAL PROPERTY TAXES ASSESSED AND LEVIED ON THE LAND TO BE DIVIDED DESCRIBED ABOVE ARE DELINQUENT.

DATED THIS 21 DAY OF May, 1986.

*Michael S. Homack*  
 TREASURER, LINCOLN COUNTY, MONTANA

- LEGEND**
- SET 4/8" X 24" REBAR WITH PLASTIC CAP STAMPED 12085ES.
  - FOUND 5/8" REBAR 2087 ES. PER C. of S. No. 541, 1026
  - FOUND POINT AS NOTED PER C. of S. No. 541