

CERTIFICATE OF SURVEY

DEPENDENT RESURVEY AND SECTION SUBDIVISION

OF SECTION 6, T.29N., R.30W., P.M.M.

LINCOLN COUNTY, MONTANA

DECEMBER 1985

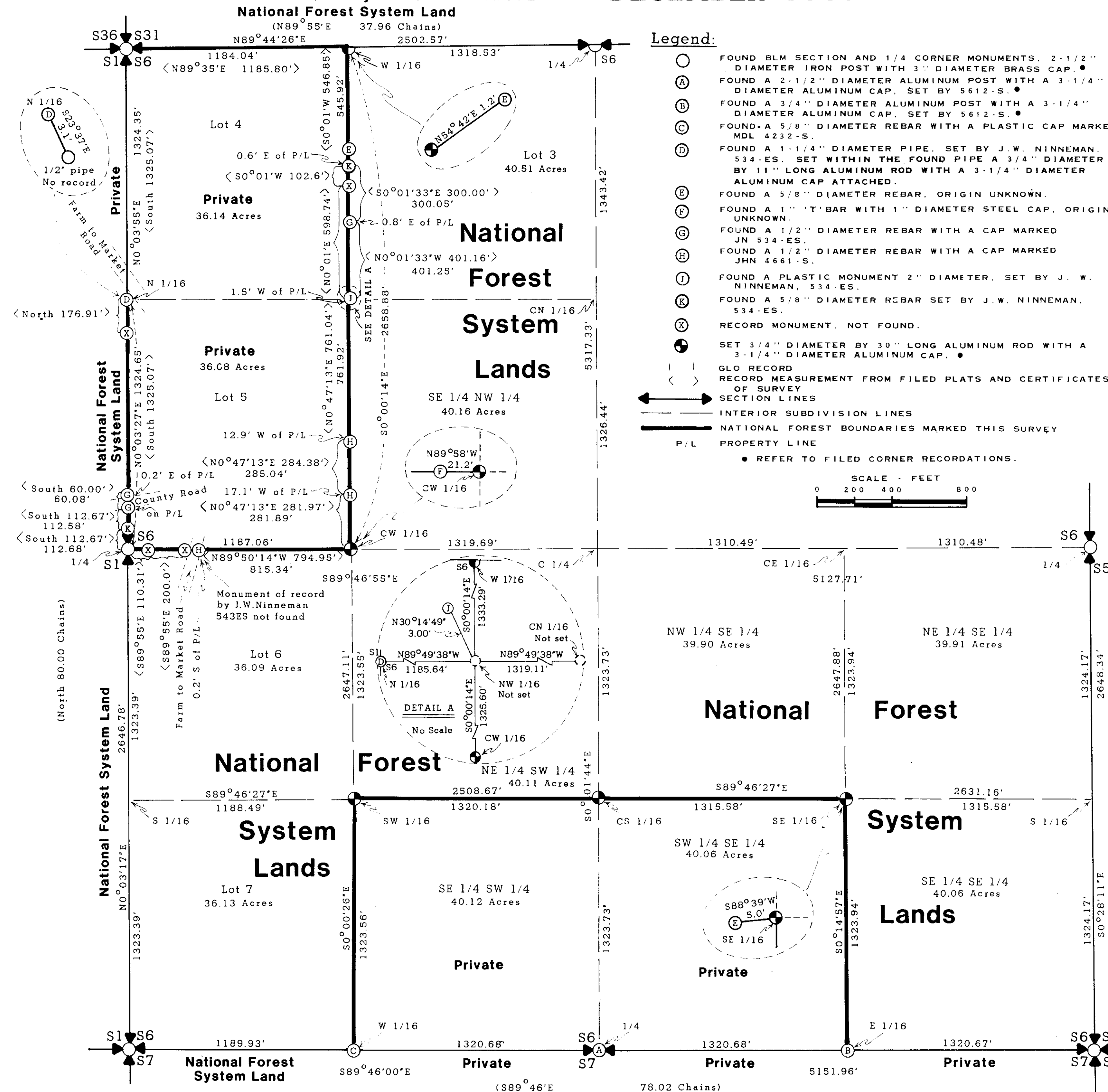

Forest Supervisor's Certificate:

I HEREBY CERTIFY THAT THE SURVEY SHOWN HEREON, WAS CONDUCTED FOR THE PURPOSE OF NATIONAL FOREST MANAGEMENT AND IN ACCORDANCE WITH THE POLICIES SET FORTH IN FSM 7152.

William R. Perry
FOREST SUPERVISOR

3/28/86
DATE

Purpose of Survey:

THE PURPOSE OF THIS SURVEY IS TO LOCATE UPON THE GROUND, THE TITLE LINES OF RECORD BETWEEN PRIVATE AND NATIONAL FOREST SYSTEM LANDS AND NO DIVISION OF LAND IS HEREBY CREATED.

Basis of Bearing:

ALL BEARINGS ARE BASED UPON TIES TO NATIONAL GEODETIC SURVEY CONTROL STATIONS SHELDON AND SWEDE.

Method of Survey:

THE SURVEY SHOWN HEREON WAS CONDUCTED UTILIZING CONVENTIONAL TRAVERSE, TRIANGULATION, AND TRILATERATION METHODS. EQUIPMENT USED CONSISTED OF THEODOLITE AND ELECTRONIC DISTANCE METERS. ALL MEASUREMENTS SHOWN HEREON HAVE BEEN TRANSLATED TO TRUE PROJECT DATUM FROM MONTANA COORDINATE SYSTEM (NORTH ZONE), UTILIZING A MEAN PROJECT ELEVATION OF 2600 FEET ABOVE SEA LEVEL, A SCALE FACTOR OF 1.000152671, AND A ROTATION THETA ANGLE OF -04027'58" AS COMPUTED FROM U.S. NATIONAL GEODETIC SURVEY PLANE COORDINATE PROJECTION TABLES, MONTANA, ABOUT THE 1/4 CORNER SECTIONS 6 AND 7.

Legal Description:

NATIONAL FOREST LANDS DESCRIBED HEREON - N 1/2 SE 1/4, SE 1/4 SE 1/4, NE 1/4 SW 1/4, SE 1/4 NW 1/4, AND LOTS 3, 6, AND 7.

PRIVATE LANDS DESCRIBED HEREON - EXTERIORS OF THE SW 1/4 SE 1/4, SE 1/4 SW 1/4, AND LOTS 4 AND 5.

History of Survey:

THE SURVEY OF THE LIBBY CREEK GUIDE MERIDIAN WAS DONE BY PAUL S. A. BICKEL IN JUNE 1893.

THE SUBDIVISION OF THIS TOWNSHIP WHICH CREATED THIS SECTION WAS DONE BY PAUL S.A. BICKEL IN JUNE-JULY 1898.

REMONUMENTATION OF ALL CONTROLLING CORNERS EXCEPT THE 1/4 CORNER OF SECTIONS 6 AND 7 SET IN MY SURVEY OF SECTION 7, WAS DONE BY THE BLM IN 1963-1964, REFER TO THE FILED CORNER RECORDATIONS.

NUMEROUS DEED EXHIBIT PLATS, CERTIFICATES OF SURVEYS NO. 182, 543, 718, 947, 948, 958, 1312, AND SUBDIVISION PLAT 3868, ARE ON FILE IN THIS SECTION.

Surveyor's Notes:

CONFLICTS WERE FOUND WITH MONUMENTS PREVIOUSLY SET FOR THE CW 1/16, W 1/16, AND SE 1/16 OF SECTION 6 CORNERS. FINDING NO RECORD OF THEIR ORIGIN OR METHOD OF ESTABLISHMENT, THEY WERE NOT ACCEPTED AS VALID POSITIONS. THEREFORE NEW MONUMENTS WERE ESTABLISHED AT THE POSITIONS DETERMINED BY THIS SURVEY.

Certificate:

I HEREBY CERTIFY THAT I AM A REGISTERED LAND SURVEYOR IN THE STATE OF MONTANA, THAT THE SURVEY SHOWN ON THIS CERTIFICATE HAS BEEN PREPARED IN ACCORDANCE WITH THE MONTANA CODE ANNOTATED (SECTIONS 76-3-101 THROUGH 76-6-613) AND THE LINCOLN COUNTY REGULATIONS ADOPTED PURSUANT THERETO.

Thomas C. Hill
THOMAS C. HILL REGISTRATION NUMBER 5612 S

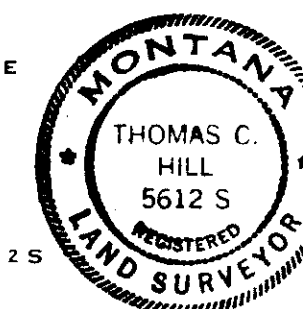

Certificate of Examining Land Surveyor:

APPROVED THIS 2nd DAY OF April 1986, A.D.

Paul J. Bailey
EXAMINING LAND SURVEYOR REGISTRATION NO. _____

APPROVED *R.W. Lindsey*
CHAIRMAN, LINCOLN COUNTY COMMISSIONERS

Certificate of Clerk and Recorder:

STATE OF MONTANA, COUNTY OF LINCOLN, FILED THIS 2nd

DAY OF April 1986 A.D. AT 11:50 O'CLOCK A.M.

Paul B. J. Siegel BY *Sherry L. Hawks*
COUNTY CLERK RECORDER DEPUTY

Certificate of Survey No. 1460