

# CERTIFICATE OF SURVEY

## DEPENDENT RESURVEY AND SECTION SUBDIVISION OF SECTION 13, T.29N., R.31W., P.M.M.

### LINCOLN COUNTY, MONTANA      DECEMBER 1985

**Forest Supervisor's Certificate:**

I HEREBY CERTIFY THAT THE SURVEY SHOWN HEREON, WAS CONDUCTED FOR THE PURPOSE OF NATIONAL FOREST MANAGEMENT AND IN ACCORDANCE WITH THE POLICIES SET FORTH IN FSM 7152.  
FOREST SUPERVISOR William D. Berry      DATE 2/25/86

**Purpose of Survey:**

THE PURPOSE OF THIS SURVEY IS TO LOCATE UPON THE GROUND, THE TITLE LINES OF RECORD BETWEEN PRIVATE AND NATIONAL FOREST SYSTEM LANDS AND NO DIVISION OF LAND IS HEREBY CREATED.

**Legal Description:**

NATIONAL FOREST SYSTEM LANDS DESCRIBED HEREON -  
NE 1/4 - NE 1/4;  
PRIVATE LANDS (NUMEROUS LAND OWNERS) DESCRIBED HEREON -  
EXTERIORS OF THE S 1/2 - NE 1/4, NW 1/4 - NE 1/4.

**Method of Survey:**

THE SURVEY SHOWN HEREON WAS CONDUCTED UTILIZING CONVENTIONAL TRAVERSE, TRIANGULATION AND TRILATERATION METHODS. EQUIPMENT USED CONSISTED OF THEODOLITE AND ELECTRONIC DISTANCE METERS. ALL MEASUREMENTS SHOWN HEREON HAVE BEEN TRANSLATED TO TRUE PROJECT DATUM FROM MONTANA COORDINATE SYSTEM (NORTH ZONE), UTILIZING A MEAN PROJECT ELEVATION OF 2600 FEET ABOVE SEA LEVEL, A SCALE FACTOR OF 1.000152671, AND A ROTATION THETA 0 ANGLE OF -04°28'55". AS COMPUTED FROM U.S. NATIONAL GEODETIC SURVEY PLANE COORDINATE PROJECTION TABLES, MONTANA ABOUT THE 1/4 CORNER SECTIONS 12 AND 13.

**Basis of Bearing:**

ALL BEARINGS ARE BASED UPON TIES TO NATIONAL GEODETIC SURVEY CONTROL STATIONS SHELDON AND SWEDE.

**History:**

THE SURVEY OF THE LIBBY CREEK GUIDE MERIDIAN AND SUBDIVISION OF THIS TOWNSHIP CREATING THIS SECTION, WAS DONE BY DANIEL P. MUMBRUE JUNE - AUGUST, 1893. REMONUMENTATION OF ALL CONTROLLING CORNERS, EXCEPT THE 1/4 CORNER OF SECTIONS 13 AND 24 WHICH WAS RE-ESTABLISHED IN A SURVEY BY NINNEMAN 543-ES, WAS DONE BY THE BLM IN 1963 - 1964. REFER TO THE FILED CORNER RECORDATIONS, NUMEROUS DEED EXHIBITS PLATS, CERTIFICATES OF SURVEY NUMBERS 40, 124, 639, 695, 719, 772, 771, 1130, 1256, AND SUBDIVISIONS 2146 AND 2154 ARE ON FILE.

**Surveyor's Notes:**

THE DISCREPANCIES NOTED FOR THE E 1/16 OF SECTIONS 12 AND 13, NE 1/16, AND C 1/4 WERE DETERMINED TO BE A RESULT OF BLUNDERS IN MEASUREMENTS ON PREVIOUS SURVEYS. THEREFORE THEY WERE REJECTED AND MONUMENTS PLACED IN THE POSITIONS FOR THE E 1/16 OF SECTIONS 12 AND 13 AND NE 1/16 AS DETERMINED BY THIS SURVEY.

**Certificate:**

I HEREBY CERTIFY THAT I AM A REGISTERED LAND SURVEYOR IN THE STATE OF MONTANA, THAT THE SURVEY SHOWN ON THIS CERTIFICATE OF SURVEY HAS BEEN PREPARED IN ACCORDANCE WITH THE MONTANA CODE ANNOTATED, (SECTIONS 76-3-101 THROUGH 76-6-613), AND THE LINCOLN COUNTY REGULATIONS ADOPTED PURSUANT THERETO.

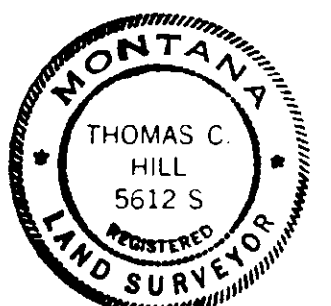

THOMAS C. HILL Thomas C. Hill  
MONTANA REGISTRATION NO. 5612S

**Certificate of Examining Land Surveyor:**

APPROVED THIS 24<sup>th</sup> DAY OF Feb 1986, A.D.  
Bill J. Bushoff  
EXAMINING LAND SURVEYOR      REGISTRATION NO. \_\_\_\_\_  
APPROVED Bill J. Bushoff  
CHAIRMAN, LINCOLN COUNTY COMMISSIONERS

**Certificate of Clerk and Recorder:**

STATE OF MONTANA, COUNTY OF LINCOLN FILED THIS 26<sup>th</sup> DAY OF Feb 1986, A.D. AT 4:20 O'CLOCK P. M.  
Janet B. F. Siegel      Sherry L. Hawks  
COUNTY CLERK RECORDER      DEPUTY  
Certificate of Survey number: 1454

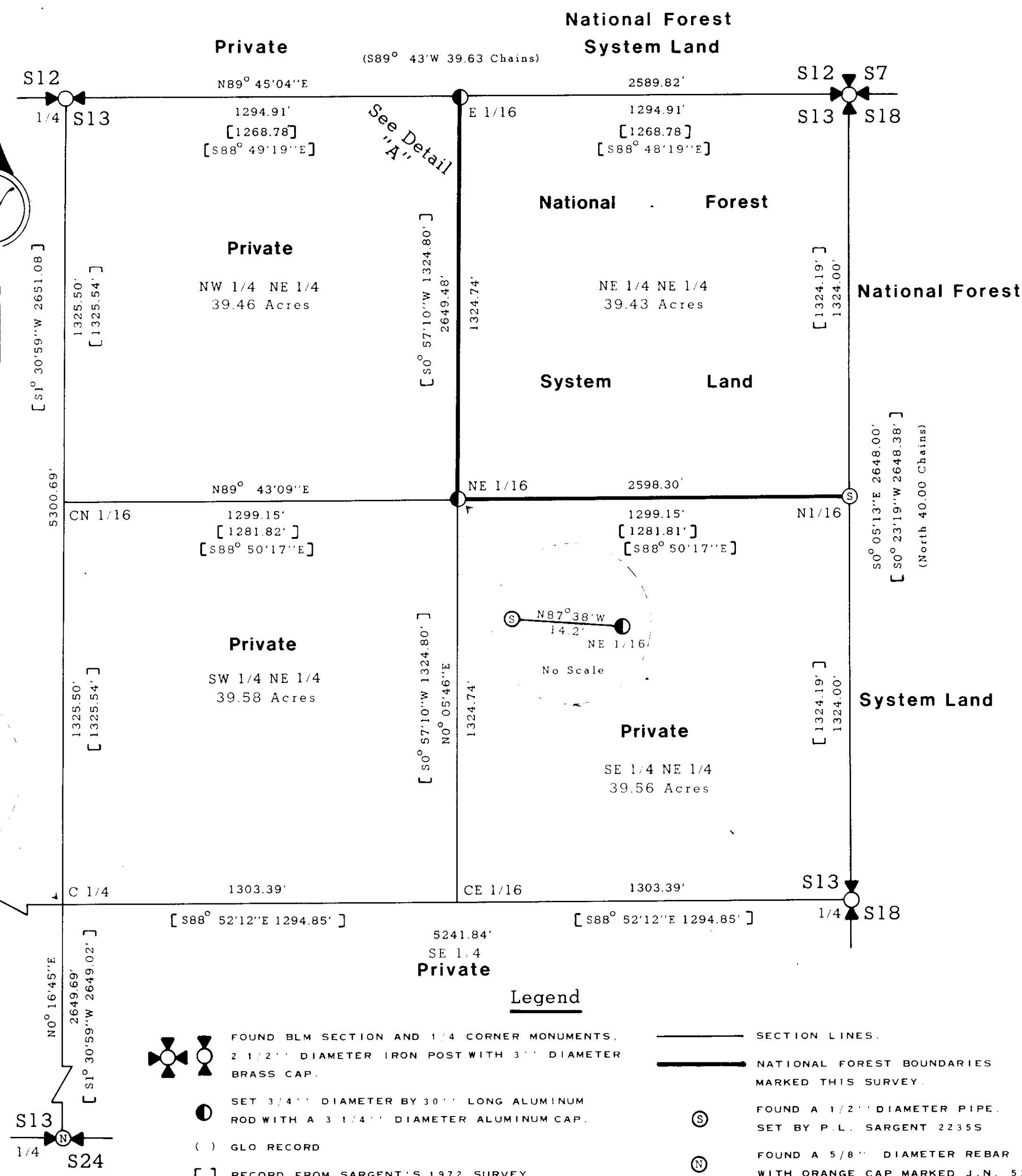
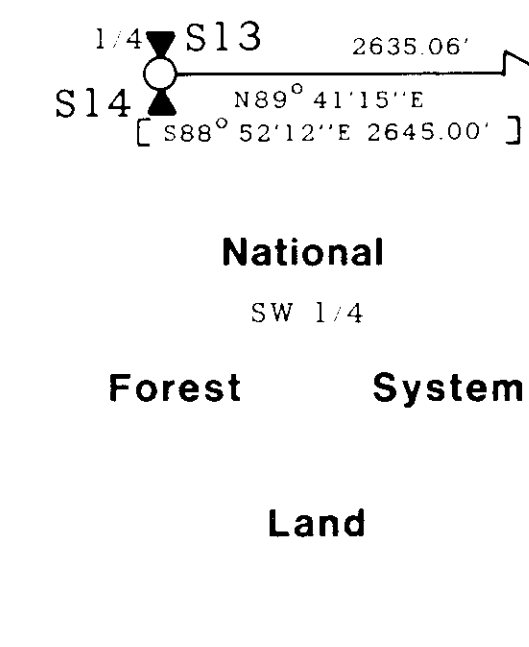
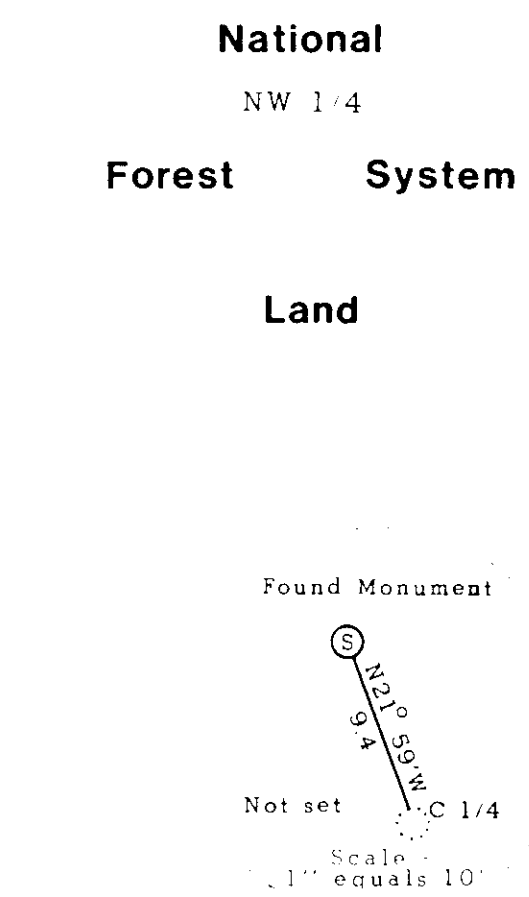
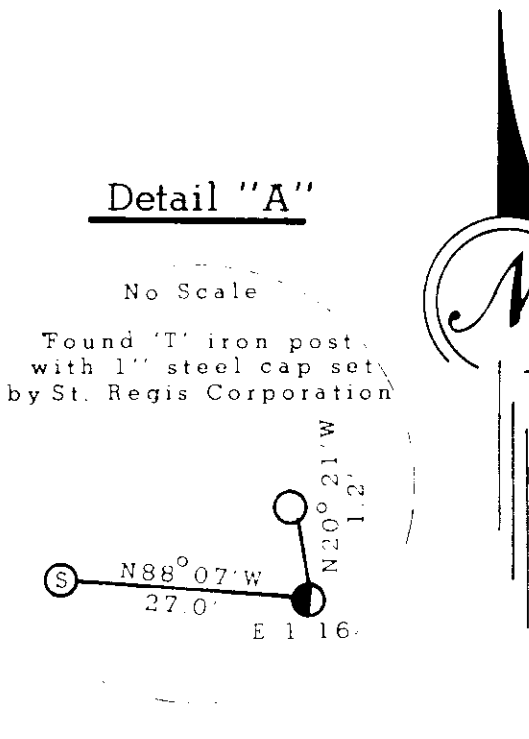
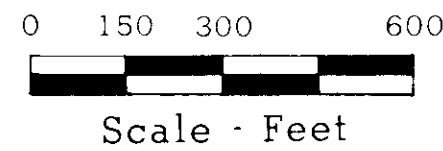

- Legend**
- FOUND BLM SECTION AND 1/4 CORNER MONUMENTS. 2 1/2\"/>
  - SET 3/4\"/>
  - GLO RECORD
  - RECORD FROM SARGENT'S 1972 SURVEY.
  - SECTION LINES.
  - NATIONAL FOREST BOUNDARIES MARKED THIS SURVEY.
  - FOUND A 1/2\"/>
  - FOUND A 5/8\"/>