

CERTIFICATE OF SURVEY
DEPENDENT RESURVEY AND SECTION SUBDIVISION
OF SECTION 12, T.29N., R.31W., P.M.M.
LINCOLN COUNTY, MONTANA
DECEMBER 1985

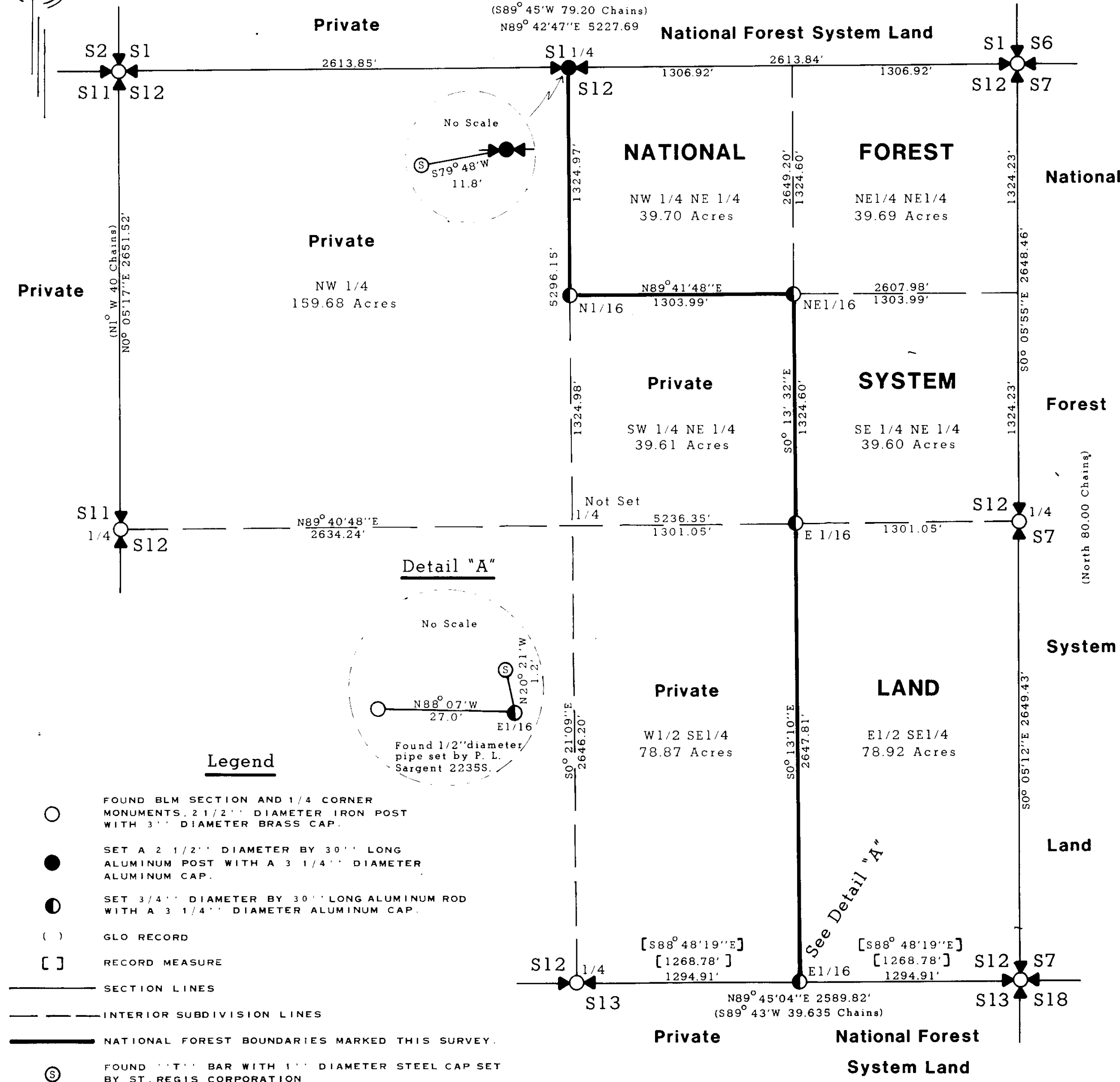
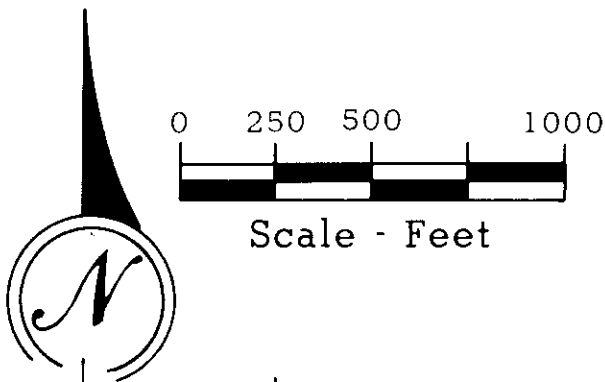

Forest Supervisor's Certificate:

I HEREBY CERTIFY THAT THE SURVEY SHOWN HEREON, WAS CONDUCTED FOR THE PURPOSE OF NATIONAL FOREST MANAGEMENT AND IN ACCORDANCE WITH THE POLICIES SET FORTH IN FSM 7152.

FOREST SUPERVISOR William D. Dwyer DATE 2/25/86

Purpose of Survey:

THE PURPOSE OF THIS SURVEY IS TO LOCATE UPON THE GROUND, THE TITLE LINES OF RECORD BETWEEN NATIONAL FOREST SYSTEM LANDS AND NO DIVISION OF LAND IS HEREBY CREATED.

Legal Description:

NATIONAL FOREST LANDS DESCRIBED HEREON -
NW 1/4 NE 1/4, E 1/2 NE 1/4, AND E 1/2 SE 1/4.
PRIVATE LANDS DESCRIBED HEREON -
EXTERIORS OF THE SW 1/4 NE 1/4, W 1/2 SE 1/4, AND NW 1/4.

Method of Survey:

THE SURVEY SHOWN HEREON WAS CONDUCTED UTILIZING CONVENTIONAL TRAVERSE, TRIANGULATION, AND TRILATERATION METHODS. EQUIPMENT USED CONSISTED OF THEODOLITE AND ELECTRONIC DISTANCE METERS. ALL MEASUREMENTS SHOWN HEREON HAVE BEEN TRANSLATED TO TRUE PROJECT DATUM FROM MONTANA COORDINATE SYSTEM (NORTH ZONE), UTILIZING A MEAN PROJECT ELEVATION OF 2600 FEET ABOVE SEA LEVEL, A SCALE FACTOR OF 1.000152671, AND A ROTATION THETA ANGLE OF .04°28'55" AS COMPUTED FROM U.S. NATIONAL GEODETIC SURVEY PLANE COORDINATE PROJECTION TABLES, MONTANA ABOUT THE 1/4 CORNER SECTIONS 12 AND 13.

Basis of Bearing:

ALL BEARINGS ARE BASED UPON TIES TO NATIONAL GEODETIC SURVEY CONTROL STATIONS SHELTON AND SWEDE.

History:

THE SURVEY OF THE LIBBY CREEK GUIDE MERIDIAN AND SUBDIVISION OF THE THIS TOWNSHIP CREATING THIS SECTION, WAS DONE BY DANIEL P. MUMBRUE IN JUNE - AUGUST, 1893. REMONUMENTATION OF ALL CONTROLLING CORNERS, EXCEPT THE 1/4 CORNER OF SECTIONS 1 AND 12 WHICH WAS RE-ESTABLISHED IN THIS SURVEY, WAS DONE BY THE BLM IN 1963 - 1964. REFER TO THE FILED CORNER RECORDATIONS. NO SURVEYS HAVE BEEN RECORDED.

Surveyor's Notes:

THE DISCREPANCIES NOTED FOR THE POSITIONS OF THE N 1/4 AND THE E 1/16 ON THE SOUTH LINE WERE DETERMINED TO BE A RESULT OF BLUNDERS IN MEASUREMENTS ON PREVIOUS SURVEYS. THEREFORE THEY WERE REJECTED AND MONUMENTS PLACED IN THE POSITIONS AS DETERMINED BY THIS SURVEY.

Certificate:

I HEREBY CERTIFY THAT I AM A REGISTERED LAND SURVEYOR IN THE STATE OF MONTANA, THAT THE SURVEY SHOWN ON THIS CERTIFICATE OF SURVEY HAS BEEN PREPARED IN ACCORDANCE WITH THE MONTANA CODE ANNOTATED, (SECTIONS 76-3-101 THROUGH 76-6-613), AND THE LINCOLN COUNTY REGULATIONS ADOPTED PURSUANT THERETO.

THOMAS C. HILL Thomas C. Hill
MONTANA REGISTRATION NO. 56125

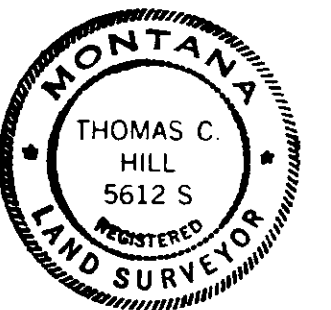

Certificate of Examining Land Surveyor:

APPROVED THIS 26th DAY OF Feb 1986, A.D.
Butch D. Smith
EXAMINING LAND SURVEYOR
APPROVED B. W. Lindsey
CHAIRMAN, LINCOLN COUNTY COMMISSIONERS

Certificate of Clerk and Recorder:

STATE OF MONTANA, COUNTY OF LINCOLN FILED THIS 26th DAY OF Feb 1986, A.D. AT 4:15 O'CLOCK P. M.
Janet B. J. Sigel BY Sherry L. Hawks
COUNTY CLERK RECORDER DEPUTY
Certificate of Survey number: 1453