

# CERTIFICATE OF SURVEY

## DEPENDENT RESURVEY AND SECTION SUBDIVISION

### OF SECTION 17, T.36N., R.26W., P.M.M.

LINCOLN COUNTY, MONTANA

OCTOBER 1985

0 250 500 750 1000



Scale - Feet

#### Legend

- NATIONAL FOREST BOUNDARIES MARKED AND POSTED TO STANDARD
- SECTION LINES
- SECTION SUBDIVISION LINES
- ⊕ FOUND BLM MONUMENT 2 1/2 DIAMETER IRON POST WITH 3 INCH DIAMETER BRASS CAP
- ⊕ FOUND 3 1/2 DIAMETER ALUMINUM CAP BURIED AT THE CENTERLINE 6 INCHES BELOW GRAVEL ROAD SURFACE MARKED M.L. HAIGES 2520S ACCEPTED CORNER POSITION AS BEST AVAILABLE EVIDENCE.
- ⊕ FOUND A 2 INCH BRASS CAP ON AN IRON PIPE 6 INCHES ABOVE GROUND MARKED J.T. SHAW 2343S ACCEPTED CORNER POSITION AS BEST AVAILABLE EVIDENCE
- ⊕ CORNER MONUMENT SET THIS SURVEY 3/4 INCH BY 30 INCHES LONG ALUMINUM ROD WITH 3 1/2 INCH DIAMETER ALUMINUM CAP MARKED 7322S
- ⊕ FOUND A 2 1/2 INCH BLM BRASS MONUMENT SET BY D.K. MARQUARDT 2989ES
- ( ) GLO RECORD
- // RECORD DEAN K. MARQUARDT 2989ES C.O.S. NO. 152
- [ ] RECORD M.L. HAIGES 2520S C.O.S. NO. 779
- ( ) RECORD KENNETH HASKELL 270ES C.O.S. NO. 238

Detail "A"

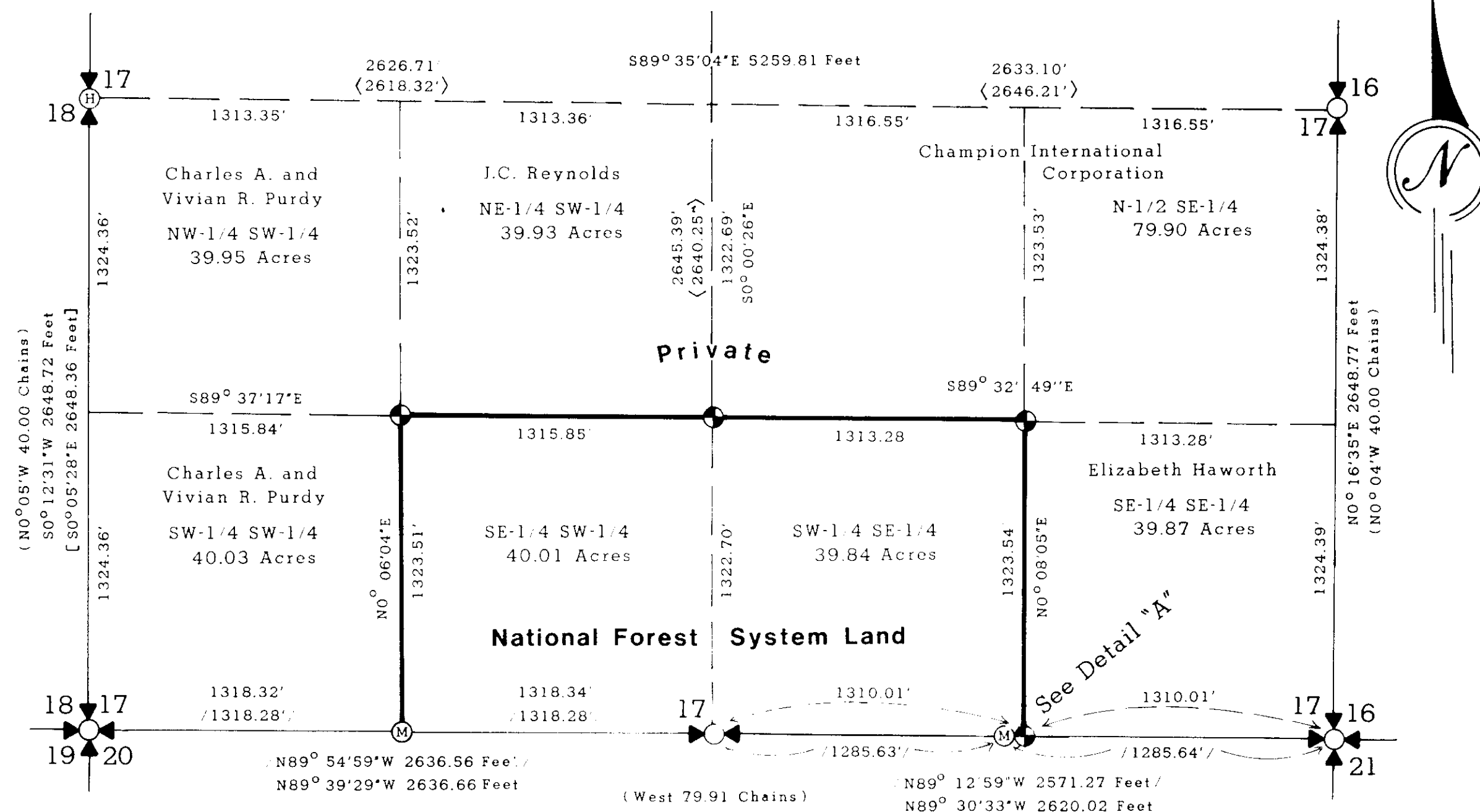
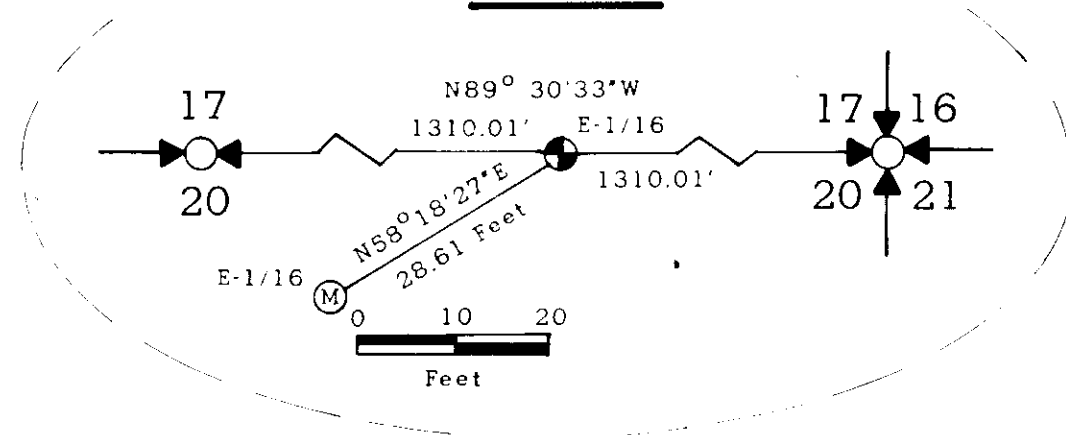

#### Forest Supervisor's Certificate:

I HEREBY CERTIFY THAT THE SURVEY SHOWN HEREON, WAS CONDUCTED FOR THE PURPOSE OF NATIONAL FOREST MANAGEMENT AND IN ACCORDANCE WITH THE POLICIES SET FORTH IN FSM 7152.

FOREST SUPERVISOR William D. Berry DATE Jan 23, 1986

#### Purpose of Survey:

THE PURPOSE OF THIS SURVEY IS TO LOCATE UPON THE GROUND, THE TITLE LINES OF RECORD BETWEEN NATIONAL FOREST SYSTEM LANDS AND NO DIVISION OF LAND IS HEREBY CREATED.

#### Legal Description:

NATIONAL FOREST SYSTEM LANDS DEFINED—

SECTION 17, T.36N., R.26W., P.M.M. SW 1/4 SE 1/4, SE 1/4 SW 1/4

PRIVATE LANDS DEFINED—

ELIZABETH HAWORTH SE 1/4 SE 1/4

CHAMPION INTERNATIONAL CORPORATION N 1/2 SE 1/4

J.C. REYNOLDS NE 1/4 SW 1/4

CHARLES AND VIVIAN PURDY SW 1/4 SW 1/4, NW 1/4 SW 1/4

#### Method of Survey:

THIS SURVEY WAS ACCOMPLISHED BY THEODOLITE - EDM TRAVERSE SUMMER, 1985.

#### Basis of Bearing:

SOLAR OBSERVATION

#### History:

THE SUBDIVISION OF T.36N., R.26W. CREATING SECTION 17 WAS PERFORMED BY PETER MCCARDELL AND ABRAM L. JACQUETH DURING THE FALL OF 1893. SUBSEQUENTLY THE BLM REMONUMENTED CERTAIN ORIGINAL CORNERS IN 1960. THE SECTION WAS SUBDIVIDED BY KENNETH HASKELL 270-ES IN 1976 TO DELINEATE PRIVATE PROPERTY BOUNDARIES IN THE NW 1/4 NE 1/4 NE 1/4. THIS SURVEY CONFLICTS WITH KENNETH HASKELL'S CERTIFICATE OF SURVEY NO. 238. DUE TO ROAD CONSTRUCTION, NO EVIDENCE OF THE W 1/4 CORNER, AN IRON PIPE, AS SHOWN ON THE HASKELL CERTIFICATE, WAS FOUND. INSTEAD, AN ALUMINUM CAP BY M.L. HAIGES WAS FOUND IN A GRAVEL ROAD AND ACCEPTED AS THE BEST AVAILABLE EVIDENCE OF THE W 1/4 SECTION CORNER. REFER TO CERTIFICATE NO. 779 AND CERTIFIED CORNER RECORDATION FOR FURTHER CLARIFICATION. THEREFORE, DISCREPANCIES EXIST IN THE C 1/4 POSITION OF THE HASKELL CERTIFICATE. CONFLICTS ALSO EXIST AT THE E 1/16 ON THE SOUTH. I FOUND A MISMARKED U.S.F.S. CAP, REFERENCED BY THE D.K. MARQUARDT CERTIFICATE NO. 152, TO BE OUT OF POSITION AS SHOWN. UPON CONSULTATION WITH D.K. MARQUARDT, I SET THE E 1/16 ON THE SOUTH SECTION LINE BETWEEN SECTION 17 AND SECTION 20 AT MIDPOINT BETWEEN THE 1/4 CORNER AND THE SECTION CORNER.

#### Certificate:

I HEREBY CERTIFY THAT I AM A REGISTERED LAND SURVEYOR IN THE STATE OF MONTANA. THAT THE SURVEY SHOWN ON THIS CERTIFICATE OF SURVEY HAS BEEN PREPARED IN ACCORDANCE WITH THE MONTANA CODE ANNOTATED, (SECTIONS 76-3-101 THROUGH 76-6-613), AND THE LINCOLN COUNTY REGULATIONS ADOPTED PURSUANT THERETO.

ALVAH F. HUGHES Alvah F. Hughes  
MONTANA REGISTRATION NO. 7322S

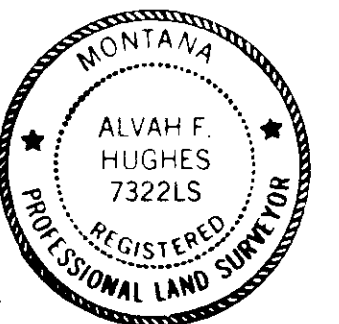

#### Certificate of Examining Land Surveyor:

APPROVED THIS 23rd DAY OF January, 1986, A.D.

Bill D. Bickel  
EXAMINING LAND SURVEYOR

APPROVED R.W. Anderson  
CHAIRMAN, LINCOLN COUNTY COMMISSIONERS

#### Certificate of Clerk and Recorder:

STATE OF MONTANA, COUNTY OF LINCOLN FILED THIS 29th DAY OF

January, 1986, A.D. AT 1:50 O'CLOCK P. M.

James B. B. Sigler BY Deanna L. B. Sigler  
COUNTY CLERK RECORDER DEPUTY

Certificate of Survey number: 1443