

CERTIFICATE OF SURVEY
DETAIL OF S 1/2 OF
SECTION 31, T.29N., R.30W., P.M.M.

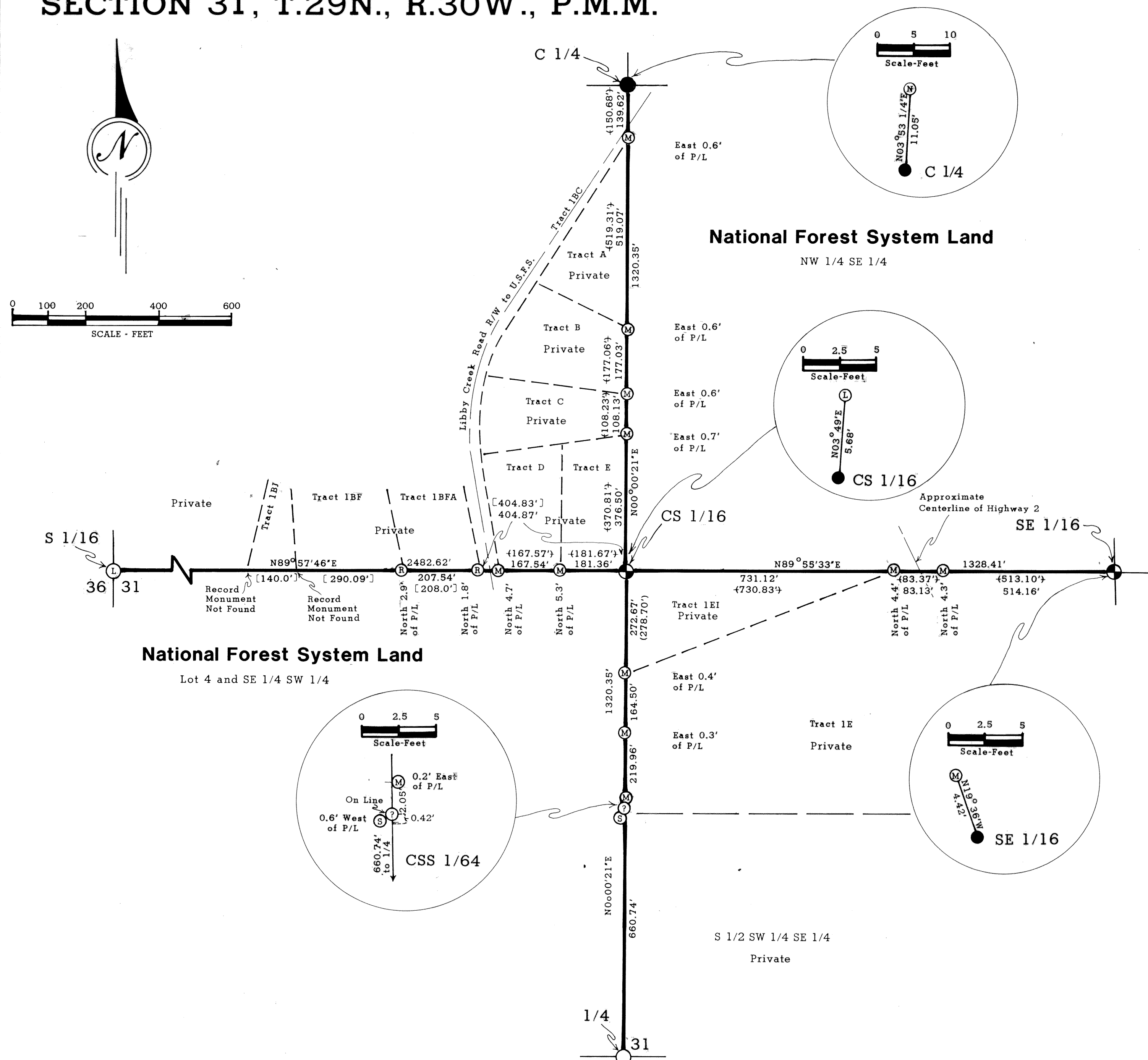

Surveyor's Notes:

RECORDS INDICATE A CONFLICT IN THE C 1/4 OF THIS SECTION. DEEDS CALL FOR A STONE MONUMENT WHEREAS THE EXHIBITS CALL FOR A STEEL ROD. NO STONE WAS FOUND, HOWEVER A STEEL ROD WAS FOUND N03°53'15" E, 11.05 FEET FROM THE TRUE POSITION AS DETERMINED BY THIS SURVEY. DUE TO THE DISCREPANCIES IN THE RECORD, PHYSICAL LOCATION, AND CONFLICTS IN THE LOCATION OF THE 1/4 31|32, THE STEEL ROD WAS NOT ACCEPTED AND THE C 1/4 WAS MONUMENTED IN THE LOCATION AS DETERMINED BY THIS SURVEY.

Description of Surveyed Parcels:

NATIONAL FOREST LANDS DESCRIBED HEREON - NW 1/4 SE 1/4
MINUS THE RIGHT-OF-WAY FOR HIGHWAY 2 OWNED BY THE STATE
OF MONTANA, SE 1/4 SW 1/4, LOT 1, AND LOT 4.

PRIVATE LANDS DESCRIBED HEREON -
EXTERIORS OF THE NE 1/4, E 1/2 SE 1/4, SW 1/4 SE 1/4,
NE 1/4 SW 1/4, E 1/2 NW 1/4, LOT 2, AND LOT 3.

History of Surveys:

THE SURVEY OF THE LIBBY CREEK GUIDE MERIDIAN WAS PER-
FORMED BY DANIEL P. MUMBRUE IN JUNE 1893.

THE RESURVEY OF THE SEVENTH STANDARD PARALLEL AND THE
SUBDIVISION OF THIS TOWNSHIP CREATING THIS SECTION
PERFORMED BY PAUL S. A. BICKEL IN JUNE-JULY 1898.

REMONUMENTATION OF ALL CONTROLLING CORNERS, EXCEPT FOR THE 1/4 CORNER OF SECTIONS 31 AND 32 WHICH WAS RE-ESTABLISHED IN MY SECTION 32 SURVEY AND THE EAST 1/4 W.C. FOR S.C. OF SECTIONS 31 AND 32 REMONUMENTED BY MYSELF IN 1984, WAS DONE BY THE BLM IN 1963-1964. REFER TO THE FILED CORNER RECORDATIONS.

NUMEROUS DEED EXHIBITS AND CERTIFICATES OF SURVEY NOS.
370, 592, 839, 843 AND 1251 ARE ON FILE IN THIS SECTION

Method of Survey:

THIS SURVEY WAS ACCOMPLISHED BY TRIANGULATION-TRILATERATION CONTROL TRAVERSE AND CONVENTIONAL THEODOLITE-EDM TRAVERSE IN THE FALL OF 1984 AND SUMMER OF 1985.

Basis of Bearing:

SOLAR OBSERVATION.

Certificate:

I HEREBY CERTIFY THAT I AM A REGISTERED
LAND SURVEYOR IN THE STATE OF MONTANA,
THAT THE SURVEY SHOWN ON THIS PLAT HAS
BEEN PREPARED IN ACCORDANCE WITH THE
MONTANA CODE ANNOTATED (SECTIONS 76-3-10
THROUGH 76-6-813) AND THE LINCOLN COUNTY
REGULATIONS ADOPTED PURSUANT THERETO.

Thomas C. Hill
THOMAS C. HILL
MONTANA REGISTRATION NO. 5612

Certificate of Examining Land Surveyor:

APPROVED THIS _____ DAY OF _____ 198 ____ A.D.

EXAMINING LAND SURVEYOR	REGISTRATION NO.
-------------------------	------------------

APPROVED _____
CHAIRMAN, LINCOLN COUNTY COMMISSIONERS

Certificate of Clerk & Recorder:

STATE OF MONTANA, COUNTY OF LINCOLN, FILED THIS

AT _____ O'CLOCK _____ M

COUNTY CLERK RECORDER BY DEPUTY

Certificate of Survey No.

C.F.S. # 1442 SW 9-16-99