

FOR: U.S.F.S. - KOOTENAI NAT. FOREST - McGINNIS PROF. LAND SURVEY
 OWNER: " " " " CONTRACT No. 40-03J1-5-682
 PURPOSE: BOUNDARY RETRACEMENT
 DATE: NOVEMBER, 1985

Certificate of Survey

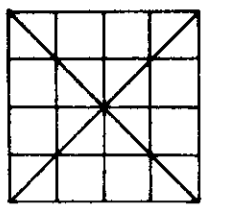

SEC. 18, T.26N., R.28W., P.M., M., LINCOLN CO.

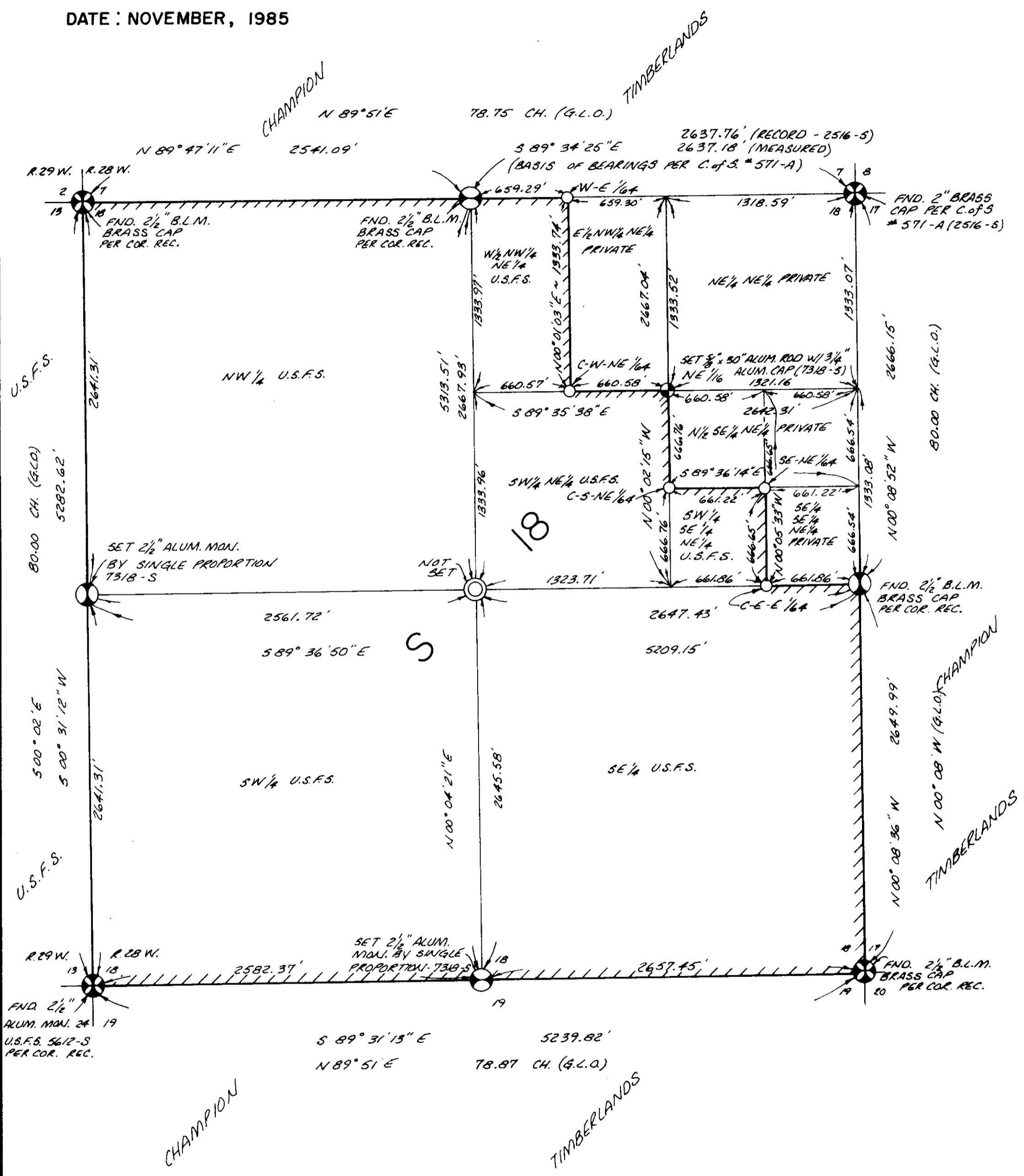
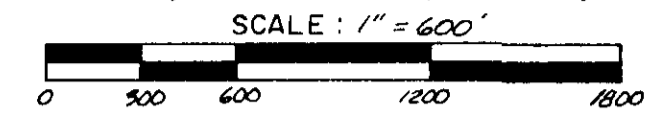

PURPOSE OF SURVEY

The purpose of this survey is to locate on the ground the existing title lines between National Forest system lands and private lands, at the request of the U.S.D.A., Forest Service, Kootenai National Forest, per Contract # 40-03J1-5-682 McGinnis Professional Land Survey. No parcels are hereby created.

LEGAL DESCRIPTIONS

National Forest system lands defined hereon: NW 1/4, SW 1/4, SE 1/4, SW 1/4 NE 1/4, W 1/2 NW 1/4 NE 1/4, SW 1/4 NE 1/4 of Section Eighteen (18), Township Twenty-six (26) North, Range Twenty-eight (28) West, P.M., M., Lincoln County, Montana.
 Private lands defined hereon: NE 1/4 NE 1/4, E 1/2 NW 1/4 NE 1/4, N 1/2 SE 1/4 NE 1/4, SE 1/4 NE 1/4 of Section Eighteen (18), Township Twenty-six (26) North, Range Twenty-eight (28) West, P.M., M., Lincoln County, Montana.

SURVEY HISTORY

South and West boundaries of the township were surveyed in August, 1903 by Charles H. Albee and William K. Trippet.
 North and East boundaries of the township were surveyed in May, 1902 by Burt S. Adams and William C. Weeks.
 Section boundaries were surveyed in September and October, 1903 by Charles H. Albee and William K. Trippet.
 Township plat dated January 6, 1905.
 Bureau of Land Management remonumentation of SE section corner, E 1/4 corner, N 1/4 corner, NW section corner in 1964.
 Remonumentation of NE section corner by double proportion method by C.W. Doyle (2516-S) in 1979.
 Remonumentation of SW section corner by U.S.D.A., Forest Service (5612-S) in September, 1985.

SURVEY METHOD THIS CONTRACT

Theodolite, EDM, closed traverse.

BASIS OF BEARING

Certificate of Survey # 571-A, records of Lincoln County, Montana, dated January 30, 1979, by C.W. Doyle (2516-S). Bearing between NE section corner and N 1/4 corner. See drawing.

CERTIFICATE

Richard S. Goacher, hereby certify that I am a registered land surveyor in the State of Montana. That the survey shown on this plat has been prepared in accordance with the Montana Code Annotated, (sections 75-3-101 through 75-3-515) and the Lincoln County regulations adopted pursuant thereto.

Richard S. Goacher
 Montana registration # 7318-S

ACREAGE

U.S.F.S. - 543.610 A±
 PRIVATE - 90.953 A±

LEGEND

- ⊗ SEC. COR. (AS NOTED)
- ⊙ 1/4 COR. (AS NOTED)
- ⊕ CENTER SEC. COR. (A.N.)
- ⊙ 1/16 CORNER (A.N.)
- FOUND (AS NOTED)
- SET - 1/64 COR.
- 3/4" x 30" ALUM. ROD WITH 3/16" CAP STAMPED 7318-S

Richard S. Goacher
 Lincoln County Commissioner
 Certificate of Surveyor

APPROVED: [Signature]
 REGISTRATOR No. 7318-S

EXAMINING LAND SURVEYOR REG. No. [Signature]

STATE OF MONTANA SS
 COUNTY OF LINCOLN
 FILED ON THE 22nd DAY OF January 1985 A.D.
 AT 11:35 O'CLOCK P.M., PAID FEE \$5.00

Janet B. Siegel
 CLERK & RECORDER
 BY: Sherry L. Hawks
 DEPUTY

BOOK _____ PAGE _____
 INSTRUMENT REC. No. _____

SHEET / OF / SHEETS

PREPARED BY:
 GOACHER & ASSOCIATES
 580 SUNSET BLVD.
 KALISPELL, MT. 59901
 PH. 752-5700