

CERTIFICATE OF SURVEY
DEPENDENT RESURVEY AND SUBDIVISION
OF NW 1/4 OF SEC. 23, SW 1/4 OF SEC. 23,
NW 1/4 OF SEC. 26, T.29N., R.31W., P.M.M.
LINCOLN COUNTY, MONTANA
OCTOBER 1985

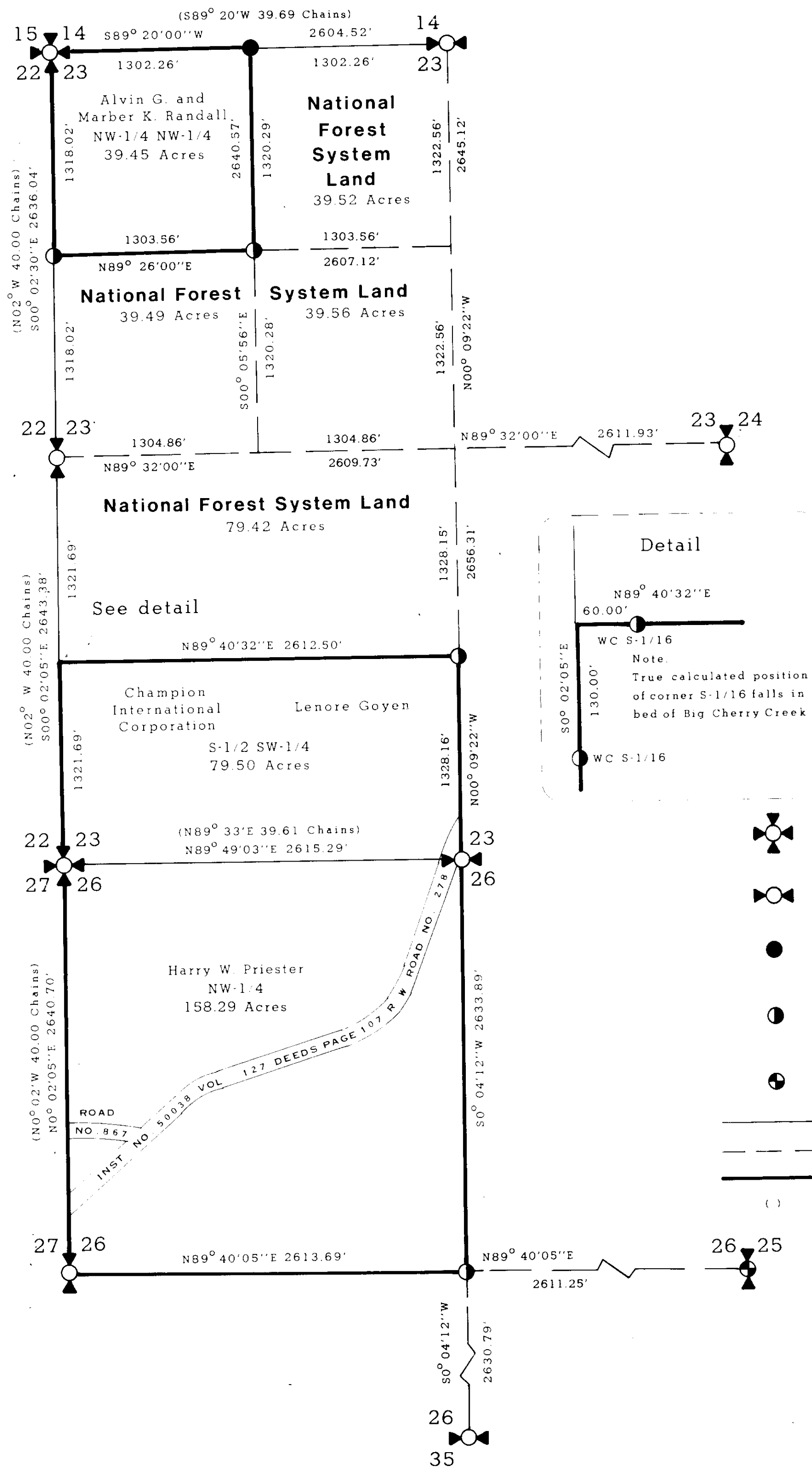

I HEREBY CERTIFY THAT THE SURVEY SHOWN HEREON, WAS CONDUCTED
FOR THE PURPOSE OF NATIONAL FOREST MANAGEMENT AND IN ACCORDANCE
WITH THE POLICIES SET FORTH IN FSM 7152.

FOREST SUPERVISOR Al Williams D Berry DATE 12/19/85

THE PURPOSE OF THIS SURVEY IS TO LOCATE UPON THE GROUND THE
TITLE LINES OF RECORD BETWEEN NATIONAL FOREST SYSTEM LANDS AND
PRIVATE LANDS AND NO DIVISION OF LAND IS HEREBY CREATED.

NATIONAL FOREST SYSTEM LANDS DEFINED HEREON .
NE 1/4 NW 1/4, S 1/2 NW 1/4, N 1/2 SW 1/4, SECTION 23.

THIS SURVEY WAS ACCOMPLISHED WITH A THEODOLITE - EDM TRAVERSE.
SEPTEMBER 1985

SOLAR OBSERVATION

ORIGINAL GLO SURVEY 1893 BY DANIEL P. MUMBRUE.
REMONUMENTATION BY THE BUREAU OF LAND MANAGEMENT 1963.
FOR FURTHER INFORMATION ON CORNERS SET THIS SURVEY, SEE
CERTIFIED CORNER RECORDATION FILED AT LINCOLN COUNTY COURTHOUSE.

I HEREBY CERTIFY THAT I AM A REGISTERED
LAND SURVEYOR IN THE STATE OF MONTANA.
THAT THE SURVEY SHOWN ON THIS CERTIFICATE
OF SURVEY HAS BEEN PREPARED IN ACCORDANCE
WITH THE MONTANA CODE ANNOTATED (SECTIONS
76-6-613) AND THE LINCOLN COUNTY REGULATIONS
ADOPTED PURSUANT THERETO.

A circular professional seal for a registered land surveyor in Montana. The outer ring contains the text "MONTANA" at the top and "REGISTERED LAND SURVEYOR" at the bottom, separated by two small stars. The inner circle contains the name "THOMAS C. HILL" and the registration number "5612 S".

APPROVED THIS 30th DAY OF December 1985, A.D.

APPROVED R. W. Lindsey
CHAIRMAN, LINCOLN COUNTY COMMISSIONERS

STATE OF MONTANA, COUNTY OF LINCOLN FILED THIS 31ST DAY OF

Certificate of Survey number: 1434

Certificate of Survey number: 1434