

LINCOLN COUNTY, MONTANA  
**CERTIFICATE OF SURVEY**

IN LOT 1 OF SECTION 23 H.E.S. No. 935 AND A PORTION  
OF SECTION 13, 14, AND ALL OF 24 AND ALL IN  
TWP. 31 N., R. 32 W., P.M.M.

FOR: MONTANA LIGHT & POWER Co.

DATE: OCT., 1985

Lot "A"

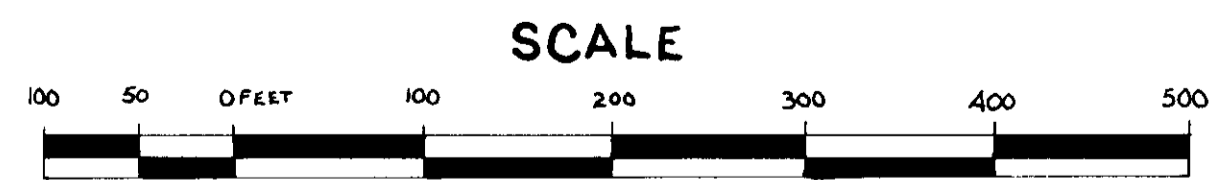
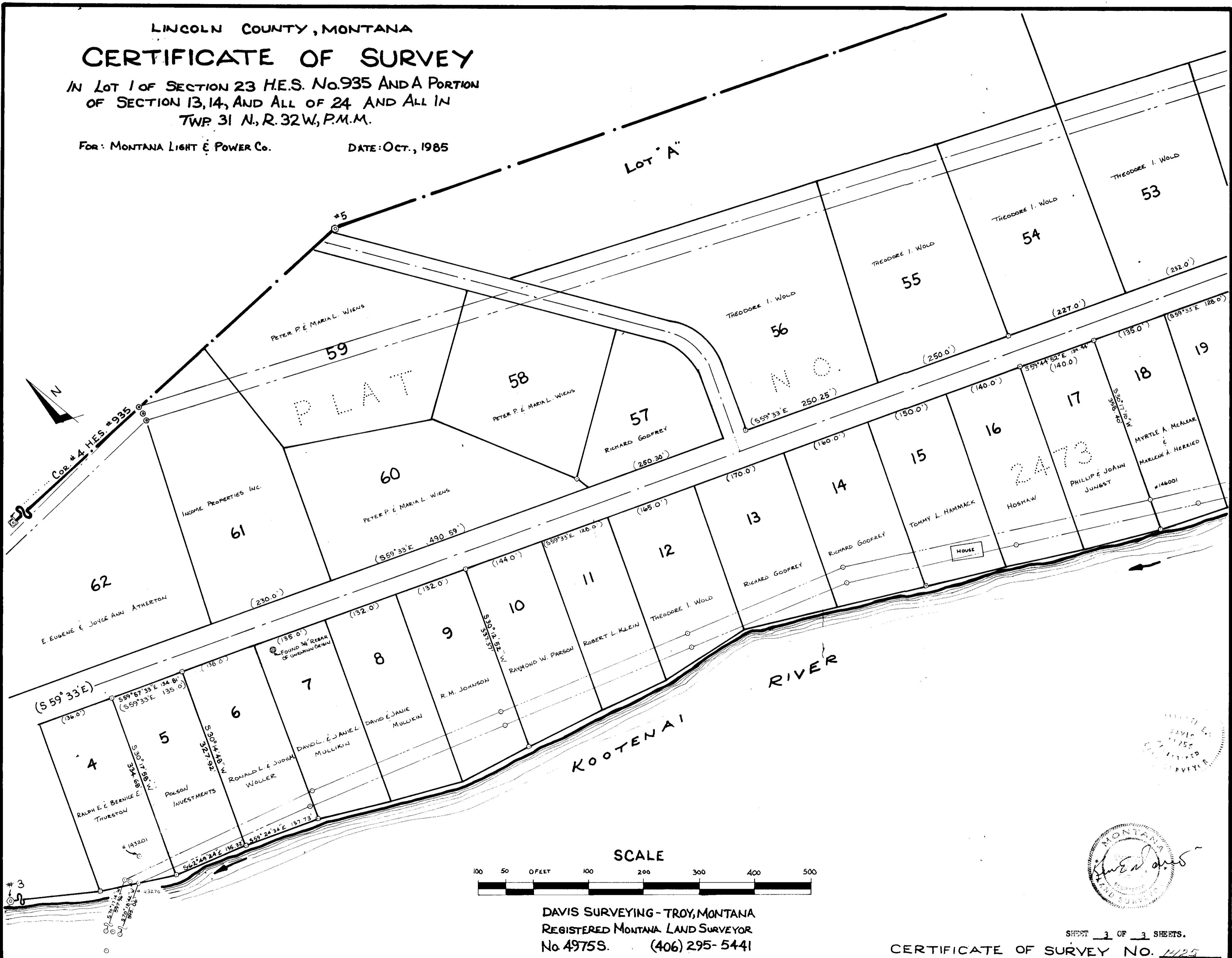

DAVIS SURVEYING - TROY, MONTANA  
REGISTERED MONTANA LAND SURVEYOR  
No. 49755. (406) 295-5441



LINCOLN COUNTY, MONTANA

# CERTIFICATE OF SURVEY

IN LOT 1 OF SECTION 23 H.E.S. No. 935 AND A PORTION  
OF SECTION 13, 14, AND ALL OF 24 AND ALL IN  
TWP 31 N., R. 32 W., P.M.M.

FOR: MONTANA LIGHT & POWER Co.

DATE: OCT., 1985

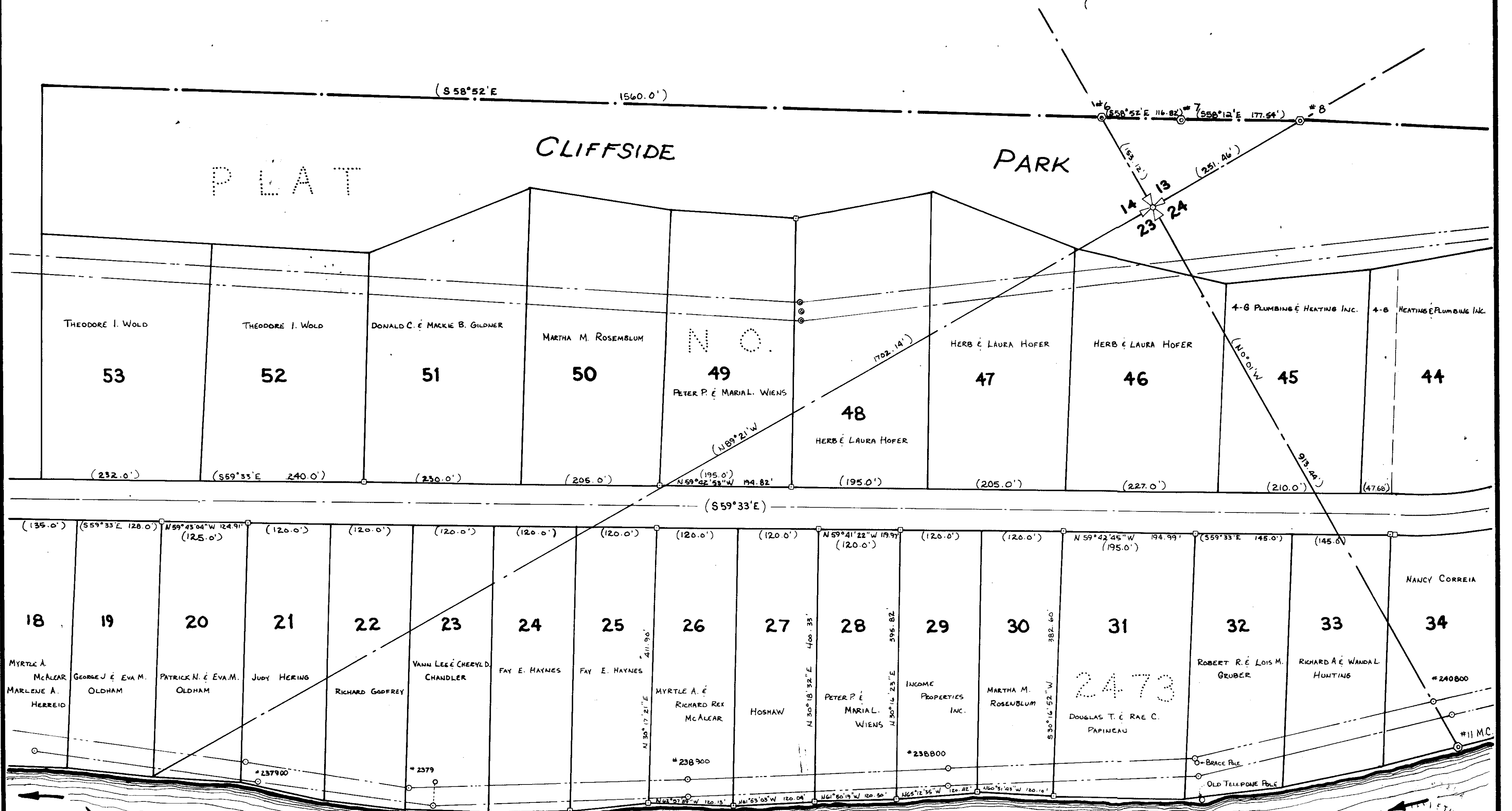

CLIFFSIDE PARK PLAT

SCALE



DAVIS SURVEYING - TROY, MONTANA  
 REGISTERED MONTANA LAND SURVEYOR  
 No. 4975 S. (406) 295-5441

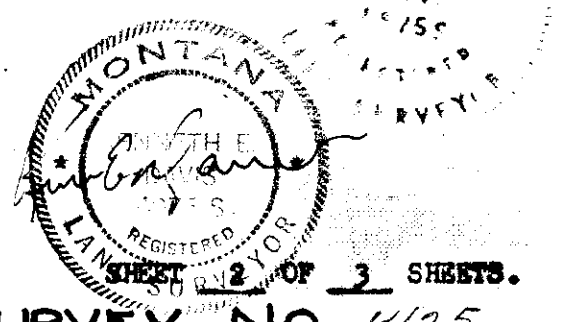

CERTIFICATE OF SURVEY NO. 1425

# LINCOLN COUNTY, MONTANA CERTIFICATE OF SURVEY

IN LOT 1 OF SECTION 23 H.E.S. No. 935 AND A PORTION  
OF SECTION 13, 14, AND ALL OF 24 AND ALL IN  
TWP. 31 N., R. 32 W., P.M.M.

FOR: MONTANA LIGHT & POWER Co.

DATE: SEPT., 1985.

**PURPOSE OF SURVEY/EXEMPTION CERTIFICATE**

The purpose of this survey is to show the location of an existing utility line along the left bank of the Kootenai River and the relation herewith to Big Horn Terrace Subdivision P.F. Plat No. 2473 near Libby, Montana; this survey being completed pursuant to Section 76-3-404, M.C.A., and no division of land is hereby created.

Date: 11/11/85 Kenneth E. Davis 4975 S  
Kenneth E. Davis Registration No.

APPROVED: This \_\_\_\_\_ day of \_\_\_\_\_, 1985 A.D.

Montana Light and Power Company Representative

APPROVED: This 11 day of Dec, 1985 A.D.

Examining Land Surveyor Reg. No.

Bill Brockhoff  
Checked by

APPROVED: B.W. Lindsey  
Chairman, Lincoln County, Montana Commissioners

**CERTIFICATE OF COUNTY CLERK AND RECORDER**

State of Montana. County of Lincoln.

Filed on this 11th day of December, 1985 A.D.  
at 3:12 o'clock P.M.

Janet B. Smith by Annemie Dennis  
County Clerk and Recorder Deputy

**NOTE:**

Property corners were located and shown hereon without ties. These corners were used only for the purpose of protracting record property lines for general reference as delineated hereon.

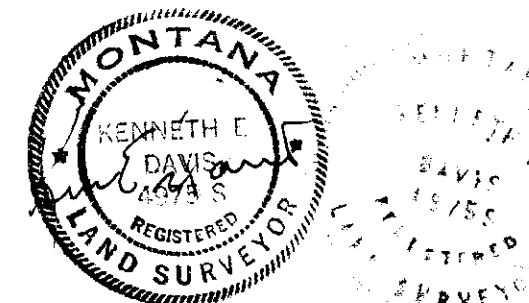

STATE PROJECT  
No. BR9099(1)

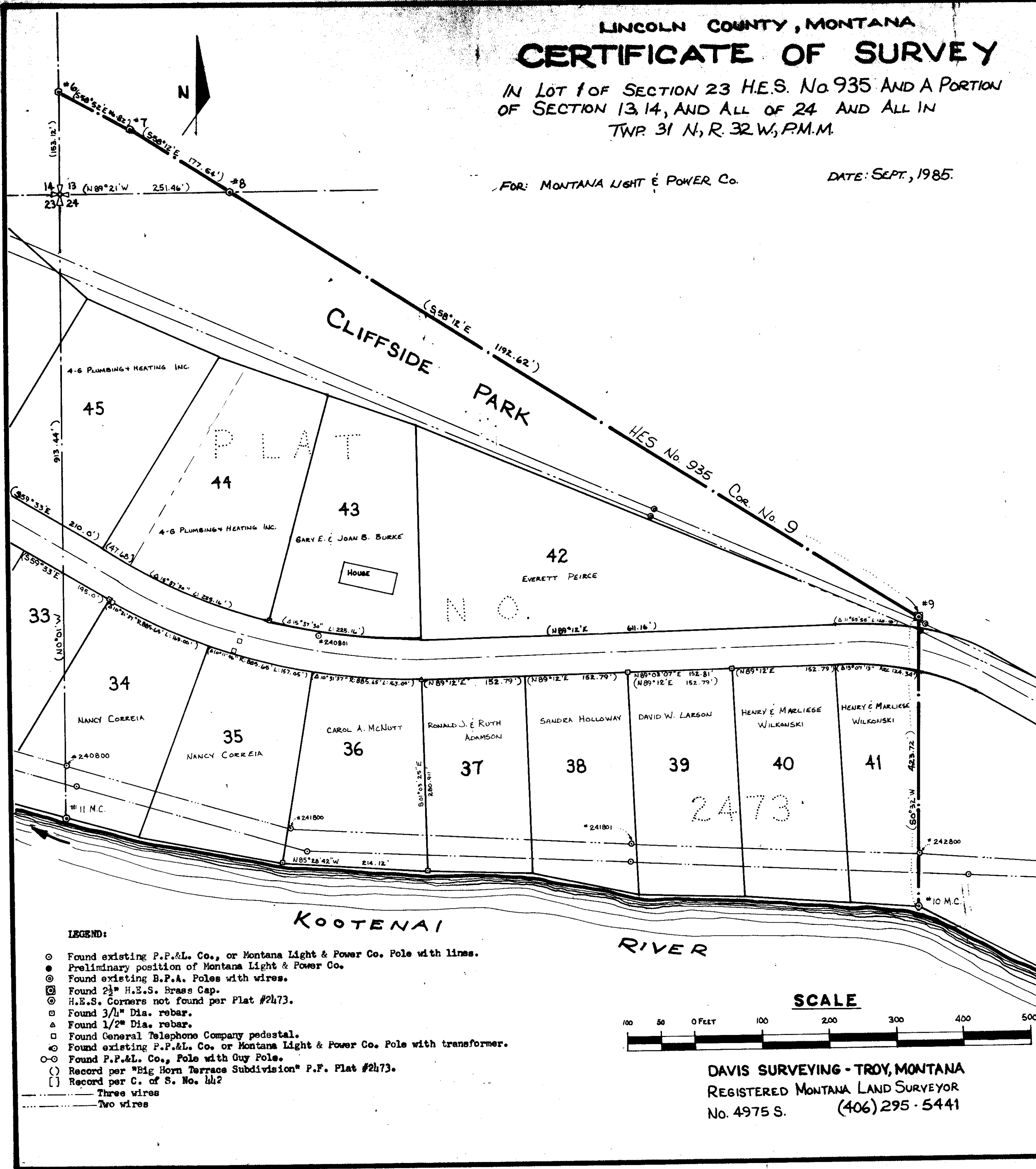

**LEGEND:**

- Found existing P.F.&L. Co., or Montana Light & Power Co. Pole with lines.
- Preliminary position of Montana Light & Power Co.
- ⊙ Found existing B.P.A. Poles with wires.
- ⊙ Found 2 1/2" H.E.S. Brass Cap.
- ⊙ H.E.S. Corners not found per Plat #2473.
- ⊙ Found 3/4" Dia. rebar.
- ⊙ Found 1/2" Dia. rebar.
- Found General Telephone Company pedestal.
- ⊙ Found existing P.F.&L. Co. or Montana Light & Power Co. Pole with transformer.
- Found P.F.&L. Co., Pole with Guy Pole.
- ( ) Record per "Big Horn Terrace Subdivision" P.F. Plat #2473.
- [ ] Record per C. of S. No. 442
- Three wires
- Two wires

**SCALE**



DAVIS SURVEYING - TROY, MONTANA  
REGISTERED MONTANA LAND SURVEYOR  
No. 4975 S. (406) 295-5441