

CERTIFICATE OF SURVEY

DESCRIPTION PARCEL "A"- "MORTGAGE PARCEL"

Beginning at a $\frac{1}{2}$ inch dia. steel rod tagged: 534 E.S. marking the Northeast corner of said C. of S. No. 22; thence, crossing said C. of S. No. 22 diagonally, S $68^{\circ}17'39''$ W 695.21 feet to a point on the West line of said C. of S. No. 22 at the record P.C. on the Easterly right of way line of a County Road at a distance of 30.00 feet measured at right angles from the centerline thereof; thence, along the West line of said C. of S. No. 22, along said Easterly right of way line, N $11^{\circ}31'45''$ W 102.40 feet; thence, on the arc of a curve to the right having a radius of 686.3 feet, turning through a central angle of $12^{\circ}36'19''$ an arc length of 150.99 feet to a $\frac{3}{4}$ inch "T" bar monument tagged: 534 E.S. reported on the North line of said Section 32 and marking the Northwest corner of said C. of S. No. 22 where the radius bears S $88^{\circ}55'26''$ E; thence, leaving said Easterly right of way line, along the North line of said C. of S. No. 22 reported along the North line of said Section 32, N $89^{\circ}26'$ E 680.15 feet to the point of beginning.

PURPOSE OF SURVEY/SURVEYOR'S CERTIFICATION/EXEMPTION CERTIFICATION

Date: 10/12/85

Melvin D. Lauteren, Montana Registration No. 4232S

Date: 10/15/85

William W. Wilke

Robin Deborah Wilke

On this 15 day of October, 1985 A.D., before me, a Notary Public in and for the State of Montana, personally appeared Melvin D. Lauteren and William W. and Robin Deborah Wilke, known to me to be the persons whose names are subscribed to the within instruments, and acknowledged to me that they executed the same.

Sharon Harrington
Notary Public

April 18, 1986
My Commission Expires _____

LENDING INSTITUTE CERTIFICATION

United Bank of Libby, Montana requires this survey to provide for security for a construction loan, lien or trust indenture.

Date: Oct. 15, 1985

Judy Kirschenmann, Officer United Bank

APPROVED: This 16th day of October, 1985 A.D.

Examining Land Surveyor Registration No.

APPROVED:

Chairman, Lincoln County, Montana Commissioners

CERTIFICATE OF COUNTY CLERK AND RECORDER

EXAMINED BY Sgt. J. Buckoff

STATE OF MONTANA. COUNTY OF LINCOLN.

Filed on this 16th day of October, 1985 A.D. at 2:10 O'clock P. M.

Janet B. F. Siegel
County Clerk and Recorder

by Sherry L. Hawks
Deputy

CERTIFICATE OF SURVEY No. 1412

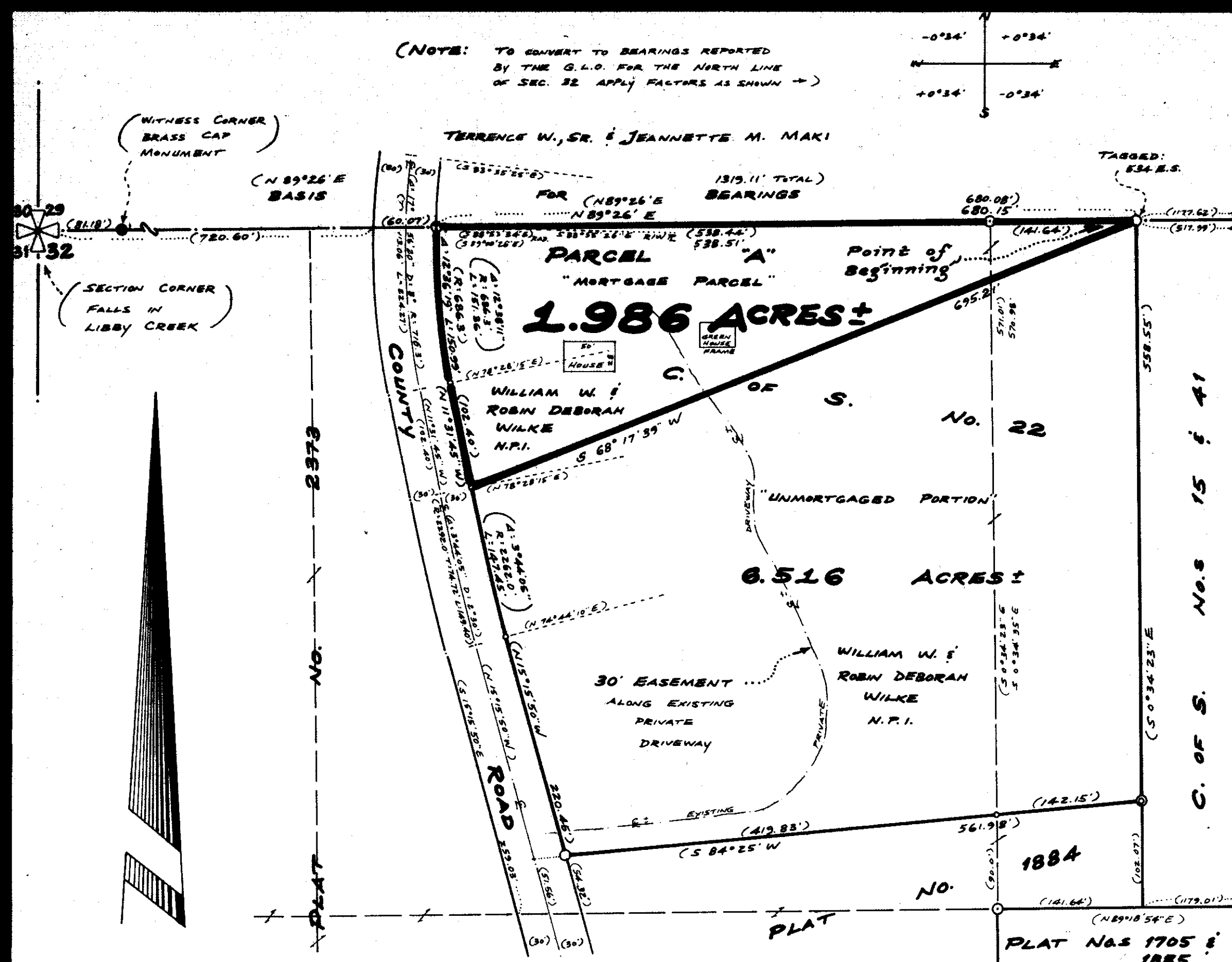

LEGEND:

For:

WILLIAM W. C.
ROBIN DEBORAH
WILKE

- () RECORD PER C. OF S. NO. 22 AND ADJOINING PLATS AND C. OF S. 3
- ① RECORD "T" BAR MONUMENT - FOUND $\frac{3}{4}$ " \pm "T" BAR TAGGED 534 E.S.
- ② RECORD STEEL ROD - FOUND $\frac{1}{2}$ INCH DIA. STEEL ROD
- ③ RECORD "LIFETIME" SURVEY PIN - FOUND $1\frac{1}{2}$ INCH DIA. ORANGE PLASTIC MONUMENT
- ④ RECORD STEEL PIPE
- ⑤ RECORD BRASS CAP WITNESS CORNER MONUMENT
- ⑥ RECORD CORNER POSITION - COMUTED ONLY - NOT FOUND TO BE MONUMENTED

NOTE:

DATE:

Октябрь, 1985.

THIS CERTIFICATE OF SURVEY WAS BASED UPON THE RECORD DATA PER CERTIFICATE OF SURVEY NO. 22. AN ACTUAL FIELD SEARCH WAS MADE TO VERIFY THE GENERAL LOCATION OF THE HOUSE AND DRIVEWAY IN RELATION TO FOUND MONUMENTS MARKING THE NORTH AND WEST LINES OF THE SUBJECT TRACT OF LAND. A RETRACEMENT SURVEY WAS NOT DONE IN THE FIELD, ONLY A COMPASS AND TAPE LOCATION SURVEY OF THE HOUSE AND PRIVATE DRIVEWAY.

Scale :



KOOTENAI ENGINEERING
CIVIL ENGINEERING & LAND SURVEYING
BOX H LIBBY, MONTANA 406-293-7721

COMPILED & DRAWN BY: L.A. DOLEZAL 44