

LINCOLN COUNTY, MT.
CERTIFICATE OF SURVEY
 IN THE NE 1/4 OF THE NE 1/4 SECTION 27 AND THE
 EAST 1/2 SE 1/4 SECTION 22, T30N, R31W, P.M., M.
SEP, 1985

FOR LINCOLN COUNTY
 PURPOSE: RIGHT-OF-WAY LOCATION.
 DATE: SEP 17, 1985

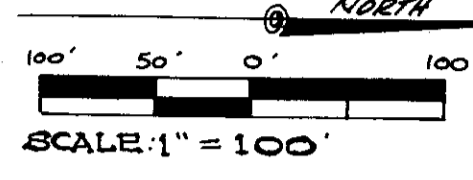
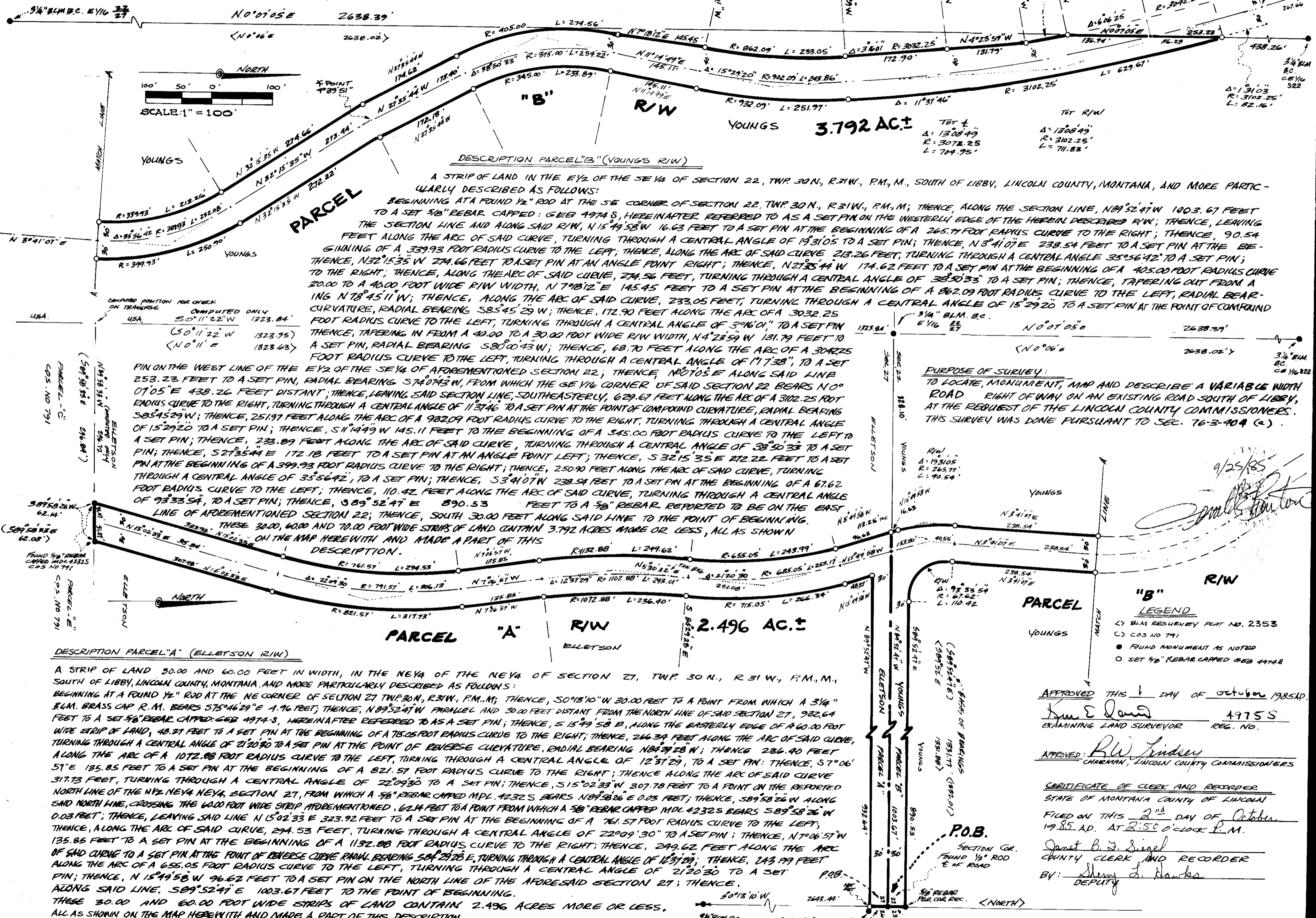

DESCRIPTION PARCEL "B" (YOUNGS R/W)

A STRIP OF LAND IN THE E 1/2 OF THE SE 1/4 OF SECTION 22, TWP. 30 N., R. 31 W., P.M., M., SOUTH OF LIBBY, LINCOLN COUNTY, MONTANA, AND MORE PARTICULARLY DESCRIBED AS FOLLOWS:
 BEGINNING AT A FOUND 1/2" ROD AT THE SE CORNER OF SECTION 22, TWP. 30 N., R. 31 W., P.M., M.; THENCE, ALONG THE SECTION LINE, N 89° 52' 47" W 1003.67 FEET TO A SET 3/8" REBAR CAPPED: GEB 4974 S, HEREINAFTER REFERRED TO AS A SET PIN ON THE WESTERLY EDGE OF THE HEREBY DESCRIBED R/W; THENCE, LEAVING THE SECTION LINE AND ALONG SAID R/W, N 15° 49' 58" W 16.63 FEET TO A SET PIN AT THE BEGINNING OF A 265.74 FOOT RADIUS CURVE TO THE RIGHT; THENCE, 90.54 FEET ALONG THE ARC OF SAID CURVE, TURNING THROUGH A CENTRAL ANGLE OF 19° 31' 05" TO A SET PIN; THENCE, N 3° 41' 07" E 238.54 FEET TO A SET PIN AT THE BEGINNING OF A 339.93 FOOT RADIUS CURVE TO THE LEFT; THENCE, ALONG THE ARC OF SAID CURVE 213.26 FEET, TURNING THROUGH A CENTRAL ANGLE 35° 56' 42" TO A SET PIN; THENCE, N 32° 15' 35" W 274.66 FEET TO A SET PIN AT AN ANGLE POINT RIGHT; THENCE, N 21° 25' 44" W 174.62 FEET TO A SET PIN AT THE BEGINNING OF A 405.00 FOOT RADIUS CURVE TO THE RIGHT; THENCE, ALONG THE ARC OF SAID CURVE, 274.56 FEET, TURNING THROUGH A CENTRAL ANGLE OF 38° 50' 33" TO A SET PIN; THENCE, TAPERING OUT FROM A 30.00 TO A 60.00 FOOT WIDE R/W WIDTH, N 7° 02' 12" E 145.45 FEET TO A SET PIN AT THE BEGINNING OF A 862.09 FOOT RADIUS CURVE TO THE LEFT, RADIAL BEARING S 85° 45' 29" W; THENCE, 172.90 FEET ALONG THE ARC OF A 3032.25 FOOT RADIUS CURVE TO THE LEFT, TURNING THROUGH A CENTRAL ANGLE OF 3° 06' 01" TO A SET PIN; THENCE, TAPERING IN FROM A 40.00 TO A 30.00 FOOT WIDE R/W WIDTH, N 4° 23' 59" W 131.79 FEET TO A SET PIN, RADIAL BEARING S 80° 00' 43" W; THENCE, 68.70 FEET ALONG THE ARC OF A 3042.25 FOOT RADIUS CURVE TO THE LEFT, TURNING THROUGH A CENTRAL ANGLE OF 17° 33" TO A SET PIN ON THE WEST LINE OF THE E 1/2 OF THE SE 1/4 OF AFOREMENTIONED SECTION 22; THENCE, N 0° 07' 05" E 438.26 FEET DISTANT; THENCE, LEAVING SAID SECTION LINE, SOUTHEASTERLY, 629.67 FEET ALONG THE ARC OF A 3102.25 FOOT RADIUS CURVE TO THE RIGHT, TURNING THROUGH A CENTRAL ANGLE OF 11° 37' 46" TO A SET PIN AT THE POINT OF COMPOUND CURVATURE, RADIAL BEARING S 85° 45' 29" W; THENCE, 251.97 FEET ALONG THE ARC OF A 982.09 FOOT RADIUS CURVE TO THE RIGHT, TURNING THROUGH A CENTRAL ANGLE OF 15° 29' 20" TO A SET PIN; THENCE, S 11° 49' 49" W 145.11 FEET TO THE BEGINNING OF A 345.00 FOOT RADIUS CURVE TO THE LEFT TO A SET PIN; THENCE, 233.89 FEET ALONG THE ARC OF SAID CURVE, TURNING THROUGH A CENTRAL ANGLE OF 38° 50' 33" TO A SET PIN; THENCE, S 21° 35' 44" E 172.18 FEET TO A SET PIN AT AN ANGLE POINT LEFT; THENCE, S 32° 15' 35" E 272.22 FEET TO A SET PIN THROUGH A CENTRAL ANGLE OF 35° 56' 42", TO A SET PIN; THENCE, S 34° 07' W 238.54 FEET TO A SET PIN AT THE BEGINNING OF A 67.62 FOOT RADIUS CURVE TO THE LEFT; THENCE, 110.42 FEET ALONG THE ARC OF SAID CURVE, TURNING THROUGH A CENTRAL ANGLE OF 93° 33' 54", TO A SET PIN; THENCE, S 89° 52' 47" E 890.53 FEET TO A 3/8" REBAR REPORTED TO BE ON THE EAST LINE OF AFOREMENTIONED SECTION 22; THENCE, SOUTH 30.00 FEET ALONG SAID LINE TO THE POINT OF BEGINNING. THESE 30.00, 60.00 AND 70.00 FOOT WIDE STRIPS OF LAND CONTAIN 3.792 ACRES MORE OR LESS, ALL AS SHOWN IN DESCRIPTION.

DESCRIPTION PARCEL "A" (ELLETSON R/W)

A STRIP OF LAND 30.00 AND 60.00 FEET IN WIDTH, IN THE NE 1/4 OF THE NE 1/4 OF SECTION 27, TWP. 30 N., R. 31 W., P.M., M., SOUTH OF LIBBY, LINCOLN COUNTY, MONTANA, AND MORE PARTICULARLY DESCRIBED AS FOLLOWS:
 BEGINNING AT A FOUND 1/2" ROD AT THE NE CORNER OF SECTION 27 TWP. 30 N., R. 31 W., P.M., M.; THENCE, S 0° 13' 10" W 30.00 FEET TO A POINT FROM WHICH A 3/4" B.L.M. BRASS CAP R.M. BEARS S 75° 46' 29" E 1.76 FEET; THENCE, N 89° 52' 47" W 30.00 FEET DISTANT FROM THE NORTH LINE OF SAID SECTION 27, 932.64 FEET TO A SET 3/8" REBAR CAPPED: GEB 4974 S, HEREINAFTER REFERRED TO AS A SET PIN; THENCE, S 15° 49' 58" E, ALONG THE EASTERLY EDGE OF A 60.00 FOOT WIDE STRIP OF LAND, 48.27 FEET TO A SET PIN AT THE BEGINNING OF A 715.05 FOOT RADIUS CURVE TO THE RIGHT; THENCE, 246.34 FEET ALONG THE ARC OF SAID CURVE, TURNING THROUGH A CENTRAL ANGLE OF 21° 20' 30" TO A SET PIN AT THE POINT OF REVERSE CURVATURE, RADIAL BEARING N 84° 29' 28" W; THENCE, 236.40 FEET ALONG THE ARC OF A 1072.88 FOOT RADIUS CURVE TO THE LEFT, TURNING THROUGH A CENTRAL ANGLE OF 12° 37' 29", TO A SET PIN; THENCE, S 7° 06' 57" E 135.85 FEET TO A SET PIN AT THE BEGINNING OF A 821.57 FOOT RADIUS CURVE TO THE RIGHT; THENCE ALONG THE ARC OF SAID CURVE 317.73 FEET, TURNING THROUGH A CENTRAL ANGLE OF 22° 09' 30" TO A SET PIN; THENCE, S 15° 02' 33" W 307.78 FEET TO A POINT ON THE REPORTED NORTH LINE OF THE NE 1/4 NE 1/4, SECTION 27, FROM WHICH A 3/8" REBAR CAPPED M.D.L. 4232 S BEARS N 89° 52' 47" W 0.03 FEET; THENCE, S 89° 52' 47" W 0.03 FEET; THENCE, LEAVING SAID LINE N 15° 02' 33" E 323.92 FEET TO A SET PIN AT THE BEGINNING OF A 761.57 FOOT RADIUS CURVE TO THE LEFT; THENCE, ALONG THE ARC OF SAID CURVE, 294.53 FEET, TURNING THROUGH A CENTRAL ANGLE OF 22° 09' 30" TO A SET PIN; THENCE, N 7° 06' 57" W 135.85 FEET TO A SET PIN AT THE BEGINNING OF A 1132.88 FOOT RADIUS CURVE TO THE RIGHT; THENCE, 299.62 FEET ALONG THE ARC OF SAID CURVE TO A SET PIN AT THE POINT OF REVERSE CURVE RADIAL BEARING S 84° 29' 28" W, TURNING THROUGH A CENTRAL ANGLE OF 12° 37' 29"; THENCE, 243.99 FEET ALONG THE ARC OF A 655.05 FOOT RADIUS CURVE TO THE LEFT, TURNING THROUGH A CENTRAL ANGLE OF 21° 20' 30" TO A SET PIN; THENCE, N 15° 49' 58" W 96.62 FEET TO A SET PIN ON THE NORTH LINE OF THE AFORESAID SECTION 27; THENCE, ALONG SAID LINE, S 89° 52' 47" E 1003.67 FEET TO THE POINT OF BEGINNING. THESE 30.00 AND 60.00 FOOT WIDE STRIPS OF LAND CONTAIN 2.496 ACRES MORE OR LESS, ALL AS SHOWN ON THE MAP HEREWITH AND MADE A PART OF THIS DESCRIPTION.

PURPOSE OF SURVEY:
 TO LOCATE, MONUMENT, MAP AND DESCRIBE A VARIABLE WIDTH ROAD RIGHT OF WAY ON AN EXISTING ROAD SOUTH OF LIBBY, AT THE REQUEST OF THE LINCOLN COUNTY COMMISSIONERS. THIS SURVEY WAS DONE PURSUANT TO SEC. 76-3-404 (a).

9/25/85
[Signature]

- LEGEND**
- (1) B.L.M. RESURVEY PLAT NO. 2353
 - (2) COS NO 791
 - (3) FOUND MONUMENT AS NOTED
 - (4) SET 3/8" REBAR CAPPED GEB 4974 S

APPROVED THIS 1 DAY OF October 1985 AD.
[Signature] 4975 S
 EXAMINING LAND SURVEYOR REG. NO.

APPROVED: *[Signature]*
 CHAIRMAN, LINCOLN COUNTY COMMISSIONERS

CERTIFICATE OF CLERK AND RECORDER
 STATE OF MONTANA COUNTY OF LINCOLN
 FILED ON THIS 2nd DAY OF October
 1985 AD. AT 2:50 O'CLOCK P.M.

[Signature]
 COUNTY CLERK AND RECORDER
 BY: *[Signature]*
 DEPUTY

CERTIFICATE OF SURVEY NO. 1410