

BY: DONALD R. LARSEN - SURVEYING
780 TWO MILE DRIVE
KALISPELL, MONTANA
PHONE: 406-755-7513

CERTIFICATE OF SURVEY
E 1/2 SEC. 22, T. 36 N., R. 26 W.
P.M., M., LINCOLN CO., MT.

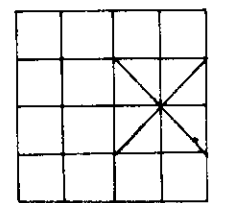

SCALE: 1" = 200'

FOR: JAKE PLUID
AUG., 1985

PURPOSE: The purpose of this division of land is to create three parcels of twenty (20) acres or more in size, and the subject parcels must be surveyed pursuant to Section 26-5-201, M.C.A.

LEGAL DESCRIPTION

Three tracts of land situate, lying and being in the E 1/2 of Section 22, Township 36 North, Range 26 West, P.M., M., Lincoln County, Montana, and more particularly described as follows:

TRACT 1

Beginning at the S 1/16 Corner as shown on C.O.S. 1252 and also the SE Corner of Tract 2 of C.O.S. 1252; thence N 33° 06' 41" W, 1400.00 feet; thence N 00° 13' 13" E, 1006.10 feet; thence N 89° 46' 47" W, 193.68 feet; thence S 00° 13' 13" W, 2175.52 feet; thence S 89° 45' 45" E, 962.96 feet to the point of beginning and containing 20.000 acres of land.

TRACT 2

Commencing at the S 1/16 Corner as shown on C.O.S. 1252 and also the SE Corner of Tract 2 of C.O.S. 1252; thence N 89° 45' 45" W, 962.96 feet to the true point of beginning of the tract being described; thence continuing N 89° 45' 45" W, 379.41 feet to a point of intersection with the northeasterly R/W of a county road, said point on a curve to the left with a radial bearing of S 65° 28' 17" W and a radius of 680.00 feet; thence along said curve and along the county road R/W through a delta angle of 08° 44' 17", an arc distance of 103.70 feet; thence leaving said county road R/W S 89° 01' 15" E, 39.37 feet; thence N 17° 26' 54" E, 557.51 feet; thence N 20° 26' 10" W, 233.87 feet; thence N 51° 17' 26" E, 47.86 feet; thence N 40° 19' 03" W, 282.01 feet; thence N 02° 50' 10" W, 1091.24 feet; thence S 89° 46' 47" E, 512.08 feet; thence S 00° 13' 13" W, 2175.52 feet to the point of beginning and containing 20.000 acres of land.

TRACT 3

Beginning at the Northwest Corner of Tract 2 as shown on C.O.S. 1252; thence S 89° 13' 13" W, 1041.78 feet to a point of intersection on the northeasterly R/W of a county road; thence S 42° 44' 29" E, along the northeasterly R/W of said county road, 280.30 feet to the beginning of a tangent curve to the right and having a radius of 1480.00 feet; thence in a southeasterly direction along said curve and also along said county road R/W, through a delta angle of 12° 29' 05", an arc distance of 322.49 feet; thence leaving the county road R/W, N 58° 36' 37" E, 295.78 feet; thence N 51° 22' 4" E, 292.48 feet; thence N 02° 50' 10" W, 1091.24 feet; thence N 89° 46' 47" W, 736.69 feet to the point of beginning and containing 22.359 acres of land.

LEGEND

- ⊗ SECT. CORNER AS NOTED
- ⊙ 1/4 CORNER AS NOTED
- ⊕ CENTER SECTION AS NOTED
- ⊙ 1/16 CORNER AS NOTED
- FOUND 5/8" REBAR & CAP 3980-S
- SET 5/8" X 24" REBAR STAMPED LARSEN 3980-S
- ⊗ FOUND 5/8" REBAR & CAP 2989-ES

CERTIFICATE OF SURVEYOR

Donald R. Larsen
REGISTRATION NO. 3980-S

APPROVED Sep 11th, 198 5

Samuel E. Hunter
EXAMINING SURVEYOR REG. NO. 474-S

STATE OF MONTANA SS
COUNTY OF Lincoln

FILED THIS 11th DAY OF Sep, 198 5 A.D.
AT 2:00 O'CLOCK P.M.

Janet B. F. Sigel
CLERK AND RECORDER

BY Deanna Mearns
DEPUTY

PAGE 1 BOOK 1

INSTRUMENT REC. NO. 1402

SHEET 1 OF 1 SHEETS

CERTIFICATE OF SURVEY NO. 1402

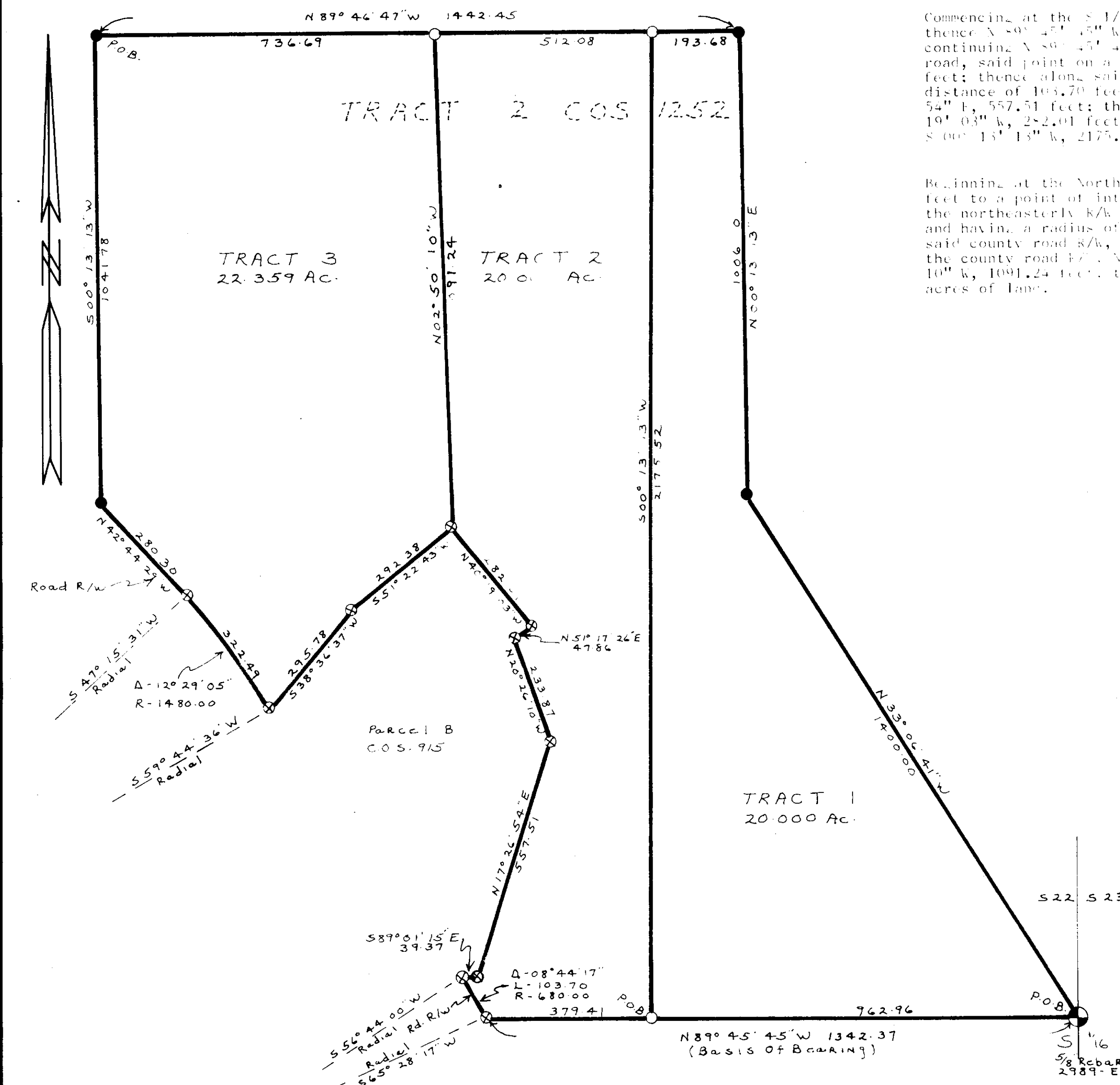

BY: DONALD R. LARSEN-SURVEYING
780 TWO MILE DRIVE, BOX 2071
KALISPELL, MONTANA
PHONE: 406-752-7808

(CORRECTION) CERTIFICATE OF SURVEY
NE 1/4, SE 1/4, SEC. 22, T.36 N, R.26 W
P.M.M., LINCOLN CO., MT.

PURPOSE: This is a partial correction of the boundaries of
C.O.S. 1402. C.O.S. 1469 has been established

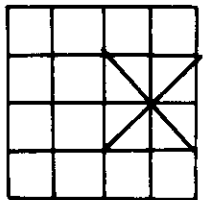

FOR: JOHN PLUID
JAN., 1988

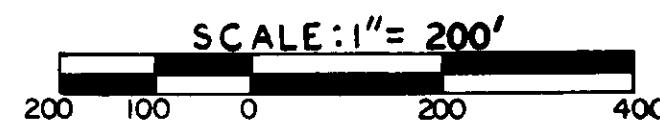

LEGAL DESCRIPTION

Three (3) tracts of land, situate, lying and being in the E 1/2 of Section 22, Township 36 North, Range 26 West, P.M.M., Lincoln County, Montana, and more particularly described as follows:

TRACT 4

Beginning at the East 1/4 Corner of said Section 22, thence N 00° 10' 48" W along the east line of said Section 22, 707.96 feet to a point; thence S 70° 04' 59" W, 1563.00 feet to a point; thence S 57° 36' 14" E, 782.62 feet to a point; thence S 89° 45' 45" E, 811.70 feet to a point on the east line of said Section 22; thence N 00° 10' 48" W along the east line of said Section 22, 247.16 feet to the point of beginning and containing 20.010 acres of land.

TRACT 5

Beginning at the Southeast Corner of the NE 1/4 SE 1/4 of said Section 22; thence N 00° 10' 48" W along the east line of said Section 22, 1074.00 feet to a point; thence N 89° 45' 45" W, 811.70 feet to a point; thence S 00° 11' 27" E, 1074.00 feet to a point on the south line of said NE 1/4 SE 1/4; thence S 89° 45' 45" E along the south line of said NE 1/4 SE 1/4, 811.50 feet to the point of beginning and containing 20.010 acres of land.

TRACT 6

Commencing at the Southeast Corner of the NE 1/4 SE 1/4 of said Section 22; thence N 89° 45' 45" W along the south line of said NE 1/4 SE 1/4, 811.50 feet to the true point of beginning of the tract being described; thence continuing N 89° 45' 45" W along the south line of the NE 1/4 SE 1/4 and the NW 1/4 SE 1/4 of said Section 22; 530.87 feet to a point on the northeasterly R/W of a 60 foot County Road, said point on a curve to the left with a radial bearing of S 65° 28' 17" W and a radius of 680.00 feet; thence in a northwesterly direction along said curve and along said road R/W, an arc distance of 103.70 feet through a delta angle of 08° 44' 17" to a point; thence leaving said road R/W, S 89° 01' 15" E, 39.37 feet; thence N 17° 27' 46" E, 357.41 feet; thence N 20° 26' 10" W, 233.87 feet; thence N 51° 17' 26" E, 47.86 feet; thence N 40° 19' 03" W, 282.01 feet; thence S 51° 24' 43" W, 292.38 feet; thence S 38° 36' 37" W, 295.78 feet to a point of the northeasterly R/W of a 60 foot County Road, said point on a curve of the left with a radial bearing of S 59° 44' 36" W and a radius of 1480.00 feet; thence in a northwesterly direction along said curve and along said road R/W, an arc distance of 322.49 feet through a delta angle of 12° 29' 05"; thence N 42° 44' 29" W along said road R/W, 280.30 feet to a point; thence leaving said road R/W, N 47° 15' 31" E, 452.60 feet; thence S 57° 02' 19" E, 186.37 feet; thence N 50° 19' 04" E, 168.03 feet; thence N 70° 04' 59" E, 120.59 feet; thence S 57° 36' 14" E, 782.62 feet; thence S 00° 11' 27" E, 1074.00 feet to the point of beginning and containing 22.338 acres of land. Together with and subject to a 30 foot road and utility easement as shown hereon.

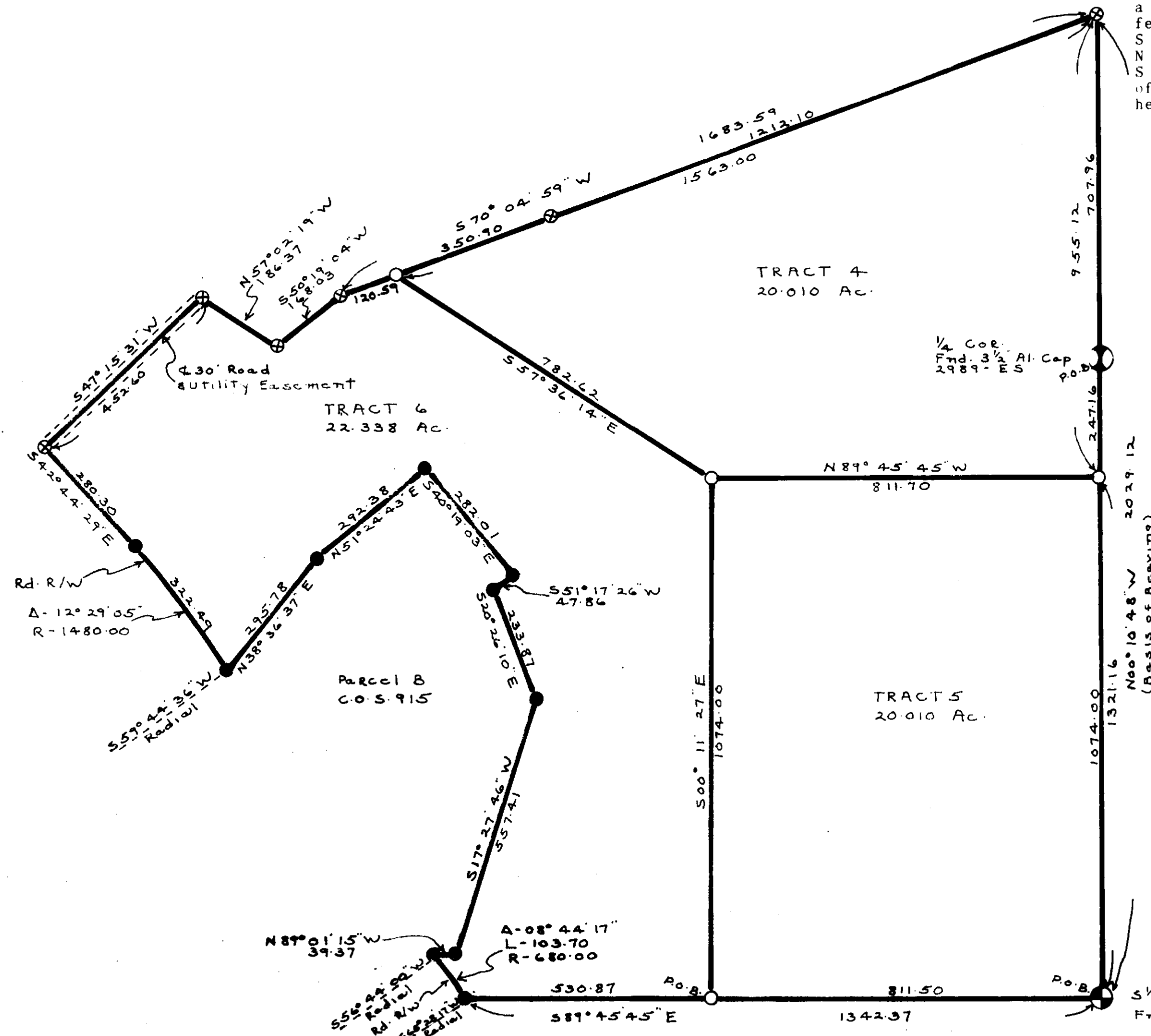

LEGEND

- SECT. CORNER AS NOTED
- 1/4 CORNER AS NOTED
- CENTER SECTION AS NOTED
- 1/16 CORNER AS NOTED
- FOUND 5/8" REBAR & CAP 2787-ES
- SET 5/8" X 24" REBAR STAMPED LARSEN 3980-S
- FND. 5/8" REBAR & CAP 2780-S

CERTIFICATE OF SURVEYOR

Donald R. Larsen
REGISTRATION NO. 3980-S

APPROVED January 28, 1988

EXAMINING SURVEYOR REG. NO.

STATE OF MONTANA SS

COUNTY OF Lincoln

FILED THIS 28th DAY OF Jan, 1988 A.D.

at 2:30 o'clock P.M.

Janet B. H. Sigel

CLERK AND RECORDER

BY Jammie Alvarado

DEPUTY

PAGE BOOK

INSTRUMENT REC. NO.

SHEET 1 OF 1 SHEETS

CERTIFICATE OF SURVEY NO. 1402-A