

BY: DOYLE ENTERPRISES
285 NORTH MAIN
KALISPELL, MT. 59901
PH: 755-6481

DATE: AUGUST 2, 1985

CERTIFICATE OF SURVEY

NE 1/4 NW 1/4, SEC. 10, T. 26 N., R. 29 W., P.M., M., LINCOLN CO.

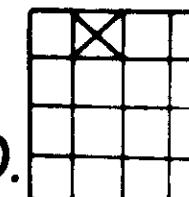

SCALE 1" = 300'
0' 150' 300' 600' 900'

FOR: ARTHUR D. & DALLAS T. BOLLINGER
OWNER: " " " " " "



PURPOSE OF SURVEY: TRACT 1: RETRACEMENT & BOUNDARY LINE AGREEMENT

DESCRIPTION:

A TRACT OF LAND, SITUATED, LYING AND BEING IN THE NORTHEAST QUARTER OF THE NORTHWEST QUARTER OF SECTION 10, TOWNSHIP 26 NORTH, RANGE 29 WEST, P.M., M., LINCOLN COUNTY, MONTANA, AND MORE PARTICULARLY DESCRIBED AS FOLLOWS TO WIT:

TRACT 1:

BEGINNING at the southeast corner of the Northeast quarter of the Northwest quarter of Section 10, Township 26 North, Range 29 West, P.M., M., Lincoln County, Montana, which is a set iron pin; thence N 89°53'42" W and along the south boundary of said NE1/4NW1/4 a distance of 624.53 feet to the east boundary of that tract of land shown as tract no. 5 of Certificate of Survey No. 555, (quarters of Lincoln County, Montana), Thence N 01°09'45" E and along said east boundary a distance of 915.97 feet to a found iron pin on the south R/W of U.S. Highway No. 2; Thence N 63°04'34" E and along said south R/W a distance of 709.67 feet to a set iron pin on the east boundary of said NE1/4NW1/4; Thence S 01°14'24" W and along said east boundary a distance of 1238.56 feet to the point of beginning and containing 15.460 ACRES; Subject to and together with all easements of record.

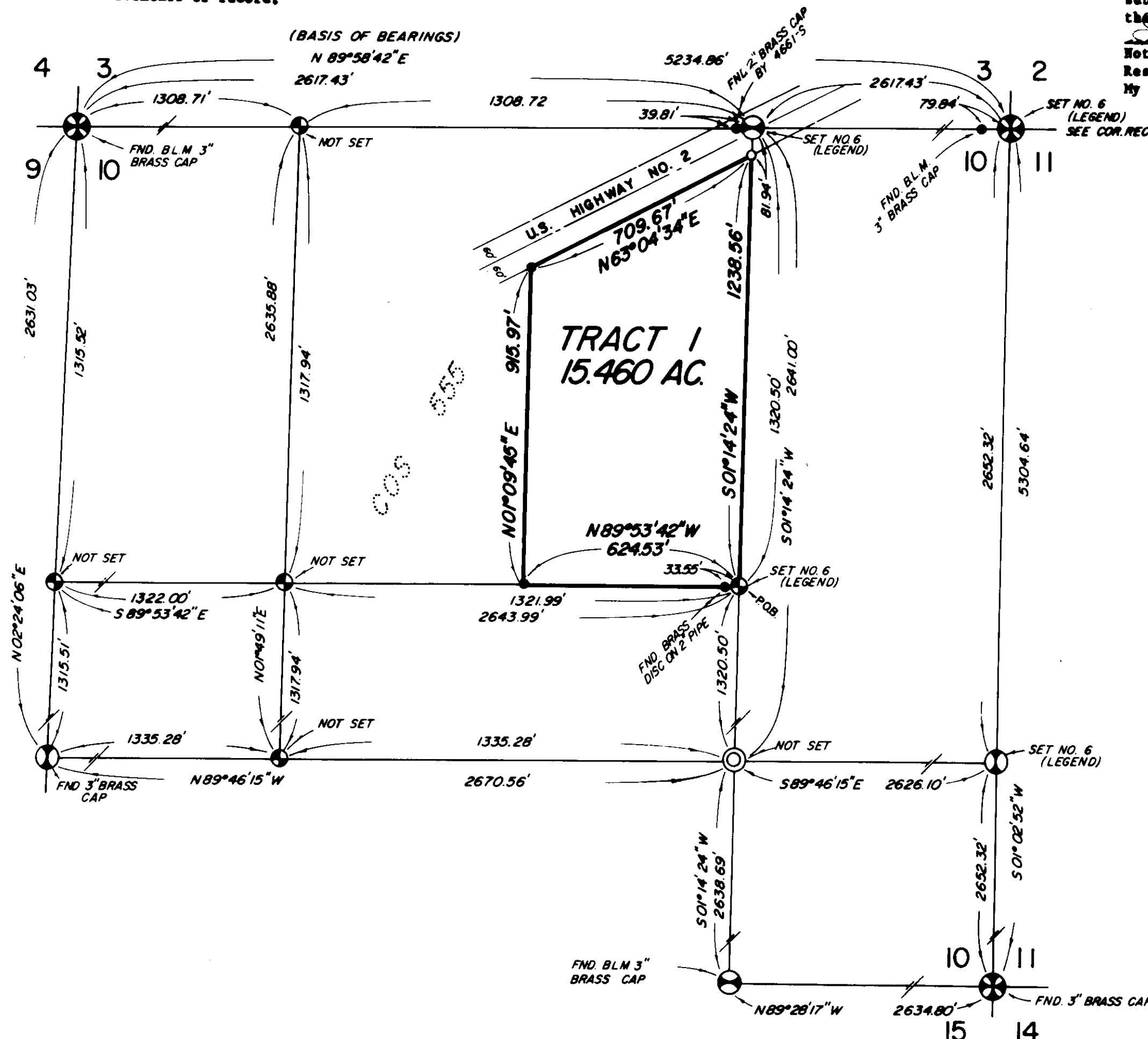

BOUNDARY LINE AGREEMENT CERTIFICATE:

WE, THE UNDERSIGNED PROPERTY OWNERS, DO HEREBY AGREE TO THE WEST BOUNDARY LINE OF THE TRACT OF LAND SHOWN ON THIS CERTIFICATE OF SURVEY, AND AS STAKED ON THE GROUND.

DATED THIS 16th DAY OF August, 1985

x George F. Rouse

x Arthur D. Bollinger

x Dallas T. Bollinger

STATE OF MONTANA)
COUNTY OF Flathead) SS

On this 16th day of August, 1985, before me a Notary Public for the State of Montana, personally appeared George F. Rouse, Arthur D. Bollinger, Dallas T. Bollinger, and known to me to be the person(s) whose name(s) are subscribed to the foregoing instrument and acknowledged to me that they executed the same.

Notary Public for the State of Montana
Residing at Kalispell, Montana
My commission expires 12/19/87

LEGEND

1. SEC. COR. (AS NOTED)
2. 1/4 CORNER (AS NOTED)
3. CENTER SECTION (AS NOTED)
4. 1/16 CORNER (AS NOTED)
5. FOUND 5/8" REBAR BY 4661-S (UNLESS NOTED)
6. SET 5/8" X 24" REBAR WITH 1/4" PLASTIC CAP, STAMPED: DOYLE, 2516-S

CERTIFICATE OF SURVEYOR

REGISTRATION No. 2516-S
APPROVED: 8/21/85
EXAMINING LAND SURVEYOR REG. No. 4974-S

STATE OF MONTANA SS
COUNTY OF LINCOLN
FILED ON THE 21st DAY OF Aug., 1985 A.D.
AT 11:50 O'CLOCK A.M.
Clerk & Recorder
BY Sherry L. Hanks
DEPUTY
BOOK PAGE
INSTRUMENT REC. No.

SHEET 1 OF 1 SHEETS

CERTIFICATE OF SURVEY No. 1400