

LINCOLN COUNTY, MONTANA

# CERTIFICATE OF SURVEY

IN THE NE 1/4 OF SECTION 10 TWP 26 N., R. 29 W., P.M.M.

FOR: RAYMOND & GINGER HOLLINGSWORTH

DATE: MARCH, 1985.

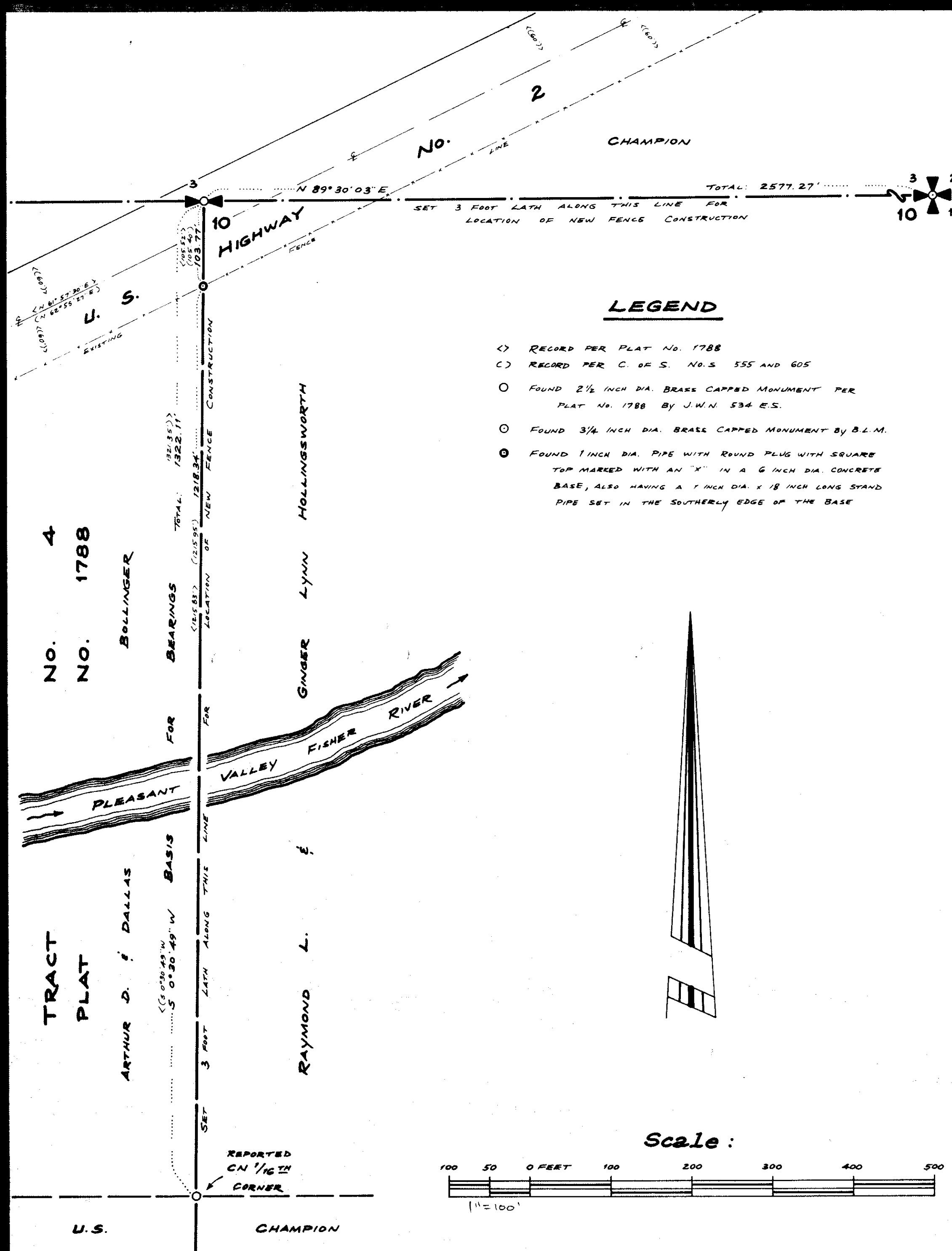

### LEGEND

- (X) RECORD PER PLAT NO. 1788
- (C) RECORD PER C. OF S. NO. S 555 AND 605
- (O) FOUND 2 1/2 INCH DIA. BRASS CAPPED MONUMENT PER PLAT NO. 1788 BY J.W.N. 534 E.S.
- (O) FOUND 3/4 INCH DIA. BRASS CAPPED MONUMENT BY B.L.M.
- (O) FOUND 1 INCH DIA. PIPE WITH ROUND PLUG WITH SQUARE TOP MARKED WITH AN "X" IN A 6 INCH DIA. CONCRETE BASE, ALSO HAVING A 1 INCH DIA. X 18 INCH LONG STAND PIPE SET IN THE SOUTHERLY EDGE OF THE BASE

### PURPOSE FOR SURVEY

I hereby certify that the purpose for this survey is to set three foot lath on lines between existing monuments as delineated hereon for location of a proposed new fence line to be constructed along the west and north property lines of Raymond L. and Ginger Lynn Hollingsworth as presently monumented, all as shown hereon.

Date: 7/15/85

*Melvin D. Lauteren*  
Melvin D. Lauteren Registration No. 42325

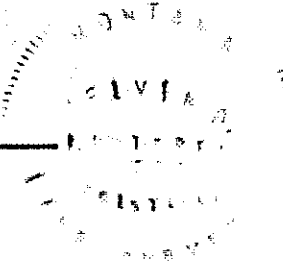

APPROVED: This 19<sup>th</sup> day of July, 1985 A.D.

*Walter E. Guntz*  
Examining Land Surveyor Registration No. 4974-S

APPROVED: *B.W. Lindsey*  
Chairman, Lincoln County, Montana Commissioners

### CERTIFICATE OF COUNTY CLERK AND RECORDER

STATE OF MONTANA.  
COUNTY OF LINCOLN.

Filed on this 24<sup>th</sup> day of July, 1985 A.D. at 11:30'clock A.M.

*Janet B. J. Siegel* by *Sherry L. Hawks*  
County Clerk and Recorder Deputy

**KOOTENAI ENGINEERING**  
CIVIL ENGINEERING & LAND SURVEYING  
BOX H LIBBY, MONTANA 406-293-7721

COMPILED & DRAWN BY: L.A. DOLEZAL 44

CERTIFICATE OF SURVEY NO. 1394