

CERTIFICATE OF SURVEY SE 1/4, Sec. 11, T36N, R27W P.M., Lincoln County, Montana

OWNER: GLADYS NORMAN
PURPOSES: PARCEL A: REBARR
PARCEL B: OCCASIONAL SALE
DATE: AUGUST 22, 1984

LEGAL DESCRIPTIONS

PARCEL A

THAT PORTION OF THE SOUTHWEST 1/4 OF THE SOUTHEAST 1/4, SECTION 11, TOWNSHIP 36 NORTH, RANGE 27 WEST, P.M., LINCOLN COUNTY, MONTANA DESCRIBED AS FOLLOWS:

COMMENCING AT THE SOUTHEAST CORNER OF THE SOUTHWEST 1/4 OF THE SOUTHEAST 1/4; THENCE ALONG THE EAST LINE OF THE SOUTHWEST 1/4 OF THE SOUTHEAST 1/4 NORTH 0°39'01" EAST 345.36 FEET TO THE POINT OF BEGINNING; THENCE CONTINUING ALONG THE EAST LINE NORTH 0°39'01" EAST 28.82 FEET; THENCE NORTH 50°07'59" WEST 410.64 FEET; THENCE NORTH 78°23'34" WEST 134.29 FEET; THENCE SOUTH 0°39'00" WEST 90.46 FEET; THENCE SOUTH 37°41'38" EAST 298.77 FEET; THENCE NORTH 59°01'36" EAST 156.57 FEET; THENCE SOUTH 60°51'19" EAST 149.42 FEET TO THE POINT OF BEGINNING, CONTAINING 1.418 ACRES OF LAND, ALL AS SHOWN HEREON.

TOGETHER WITH A UTILITY EASEMENT AS SHOWN.

PARCEL B

THAT PORTION OF THE SOUTHWEST 1/4 OF THE SOUTHEAST 1/4, SECTION 11, TOWNSHIP 36 NORTH, RANGE 27 WEST, P.M., LINCOLN COUNTY, MONTANA DESCRIBED AS FOLLOWS:

BEGINNING AT THE SOUTHEAST CORNER OF THE SOUTHWEST 1/4 OF THE SOUTHEAST 1/4; THENCE ALONG THE EAST LINE OF THE SOUTHWEST 1/4 OF THE SOUTHEAST 1/4 NORTH 0°39'01" EAST 345.36 FEET; THENCE NORTH 60°51'19" WEST 149.42 FEET; THENCE SOUTH 59°01'36" WEST 156.57 FEET; THENCE SOUTH 37°41'38" EAST 426.57 FEET TO THE POINT OF BEGINNING, CONTAINING 1.282 ACRES OF LAND, ALL AS SHOWN HEREON.

OWNER CERTIFICATION

I CERTIFY THAT THE PURPOSE OF THIS SURVEY IS TO CREATE A PARCEL AS AN OCCASIONAL SALE, AND THAT THIS DIVISION OF LAND COMPLIES WITH ALL CONDITIONS IMPOSED ON ITS USE; THEREFORE THIS SURVEY IS EXEMPT FROM REVIEW AS A SUBDIVISION PURSUANT TO SECTION 76-3-207 (1)(c), M.C.A. 1978.

Gladys J. Norman
GLADYS NORMAN

STATE OF MONTANA)
COUNTY OF FLATHEAD)

ON THIS 10th DAY OF June, 1985, BEFORE ME, THE UNDERSIGNED, A NOTARY PUBLIC FOR THE STATE AFORESAID, PERSONALLY APPEARED GLADYS NORMAN, KNOWN TO ME TO BE THE PERSON WHOSE NAME IS SUBSCRIBED TO THE FOREGOING INSTRUMENT, AND ACKNOWLEDGED TO ME THAT SHE EXECUTED THE SAME.

IN WITNESS WHEREOF, I HAVE HEREUNTO SET MY HAND AND AFFIXED MY NOTARIAL SEAL THE DAY AND YEAR FIRST ABOVE WRITTEN.

APPROVED: June 11, 198

William D. Marquardt
EXAMINING LAND SURVEYOR
REGISTRATION No.

William D. Marquardt
NOTARY PUBLIC FOR THE STATE OF MONTANA
RESIDING AT Kalispell, MT
MY COMMISSION EXPIRES 1/22/86

CERTIFICATE OF SURVEYOR

D.K. Marquardt
D.K. MARQUARDT
REGISTRATION No. 2989 ES

R.W. Lindsey
COUNTY COMMISSIONER

DEED BOOK _____ PAGE _____
INSTRUMENT REC. No. _____

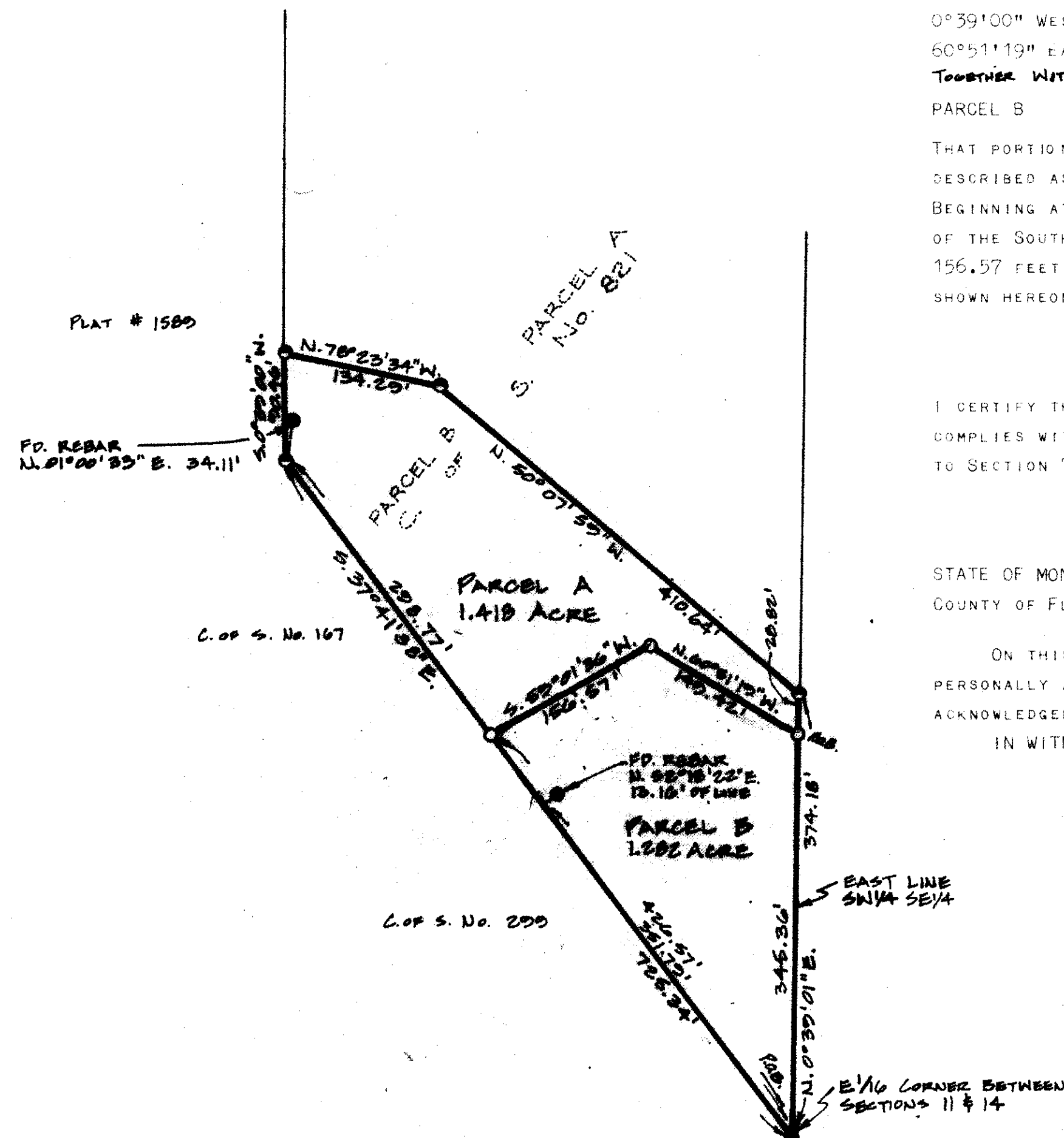

STATE OF MONTANA
COUNTY OF LINCOLN
FILED ON THE 19th DAY OF June, 1985, A.D., AT 3:50 O'CLOCK P. M.

Janet B. F. Siegel
COUNTY CLERK AND RECORDER

BY *Sherry L. Hawks*
DEPUTY

MARQUARDT SURVEYING
1031 South Main (406) 755-6285
KALISPELL, MONTANA 59901

LEGEND

- FOUND POINT AS NOTED.
- SET 5/8" x 24" REBAR WITH PLASTIC CAP STAMPED '2080 E.S.'
- FOUND 5/8" REBAR '2080 E.S.' FOR C. OF S. No. 821

SEE C. OF S. No. 821 FOR SECTION SUBDIVISION

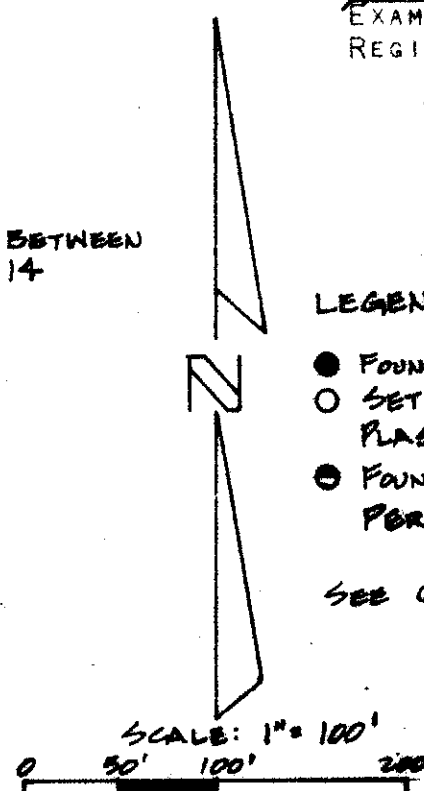

CERTIFICATE OF SURVEY No. 1392

NORMAN

Surveying Restrictions Amended AS # 4243