

**CERTIFICATE OF SURVEY**  
**NE 1/4, Sec. 10, & NW 1/4, Sec. 11,**  
**T35NR26W, P.M., M., Lincoln Co. MT.**

OWNER: HOWARD SMITH JOB #85-70  
 PURPOSE: OVER 20 ACRES  
 DATE: JUNE 3, 1985

THIS SURVEY SUPERSEDES CERTIFICATE OF SURVEY No. 1230 AS IT PERTAINS TO PARCEL G, AS SHOWN THEREON.

LEGAL DESCRIPTION

THE EAST 1/2 OF THE EAST 1/2 OF THE NORTHEAST 1/4 OF THE NORTHEAST 1/4, SECTION 10, AND THE NORTH 1/2 OF THE NORTHWEST 1/4 OF SECTION 11, TOWNSHIP 26 NORTH, RANGE 26 WEST, P.M., M., LINCOLN COUNTY, MONTANA, CONTAINING 89.328 ACRES OF LAND, ALL AS SHOWN HEREON.

APPROVED: June 19th, 1985

*Michael D. Sauters*  
 EXAMINING LAND SURVEYOR  
 REGISTRATION No. 42325

CERTIFICATE OF SURVEYOR

*D.K. Marquardt*  
 D.K. MARQUARDT  
 REGISTRATION No. 2989 ES

STATE OF MONTANA  
 COUNTY OF LINCOLN

FILED ON THE 19th DAY OF June, 1985, A.D., AT 3:40 O'CLOCK P.M.

*Janet B. J. Siegel*  
 COUNTY CLERK AND RECORDER

*Sherry L. Hawks*  
 COUNTY CLERK

*R.W. Lindsey*  
 COUNTY COMMISSIONER

DEED BOOK \_\_\_\_\_ PAGE \_\_\_\_\_

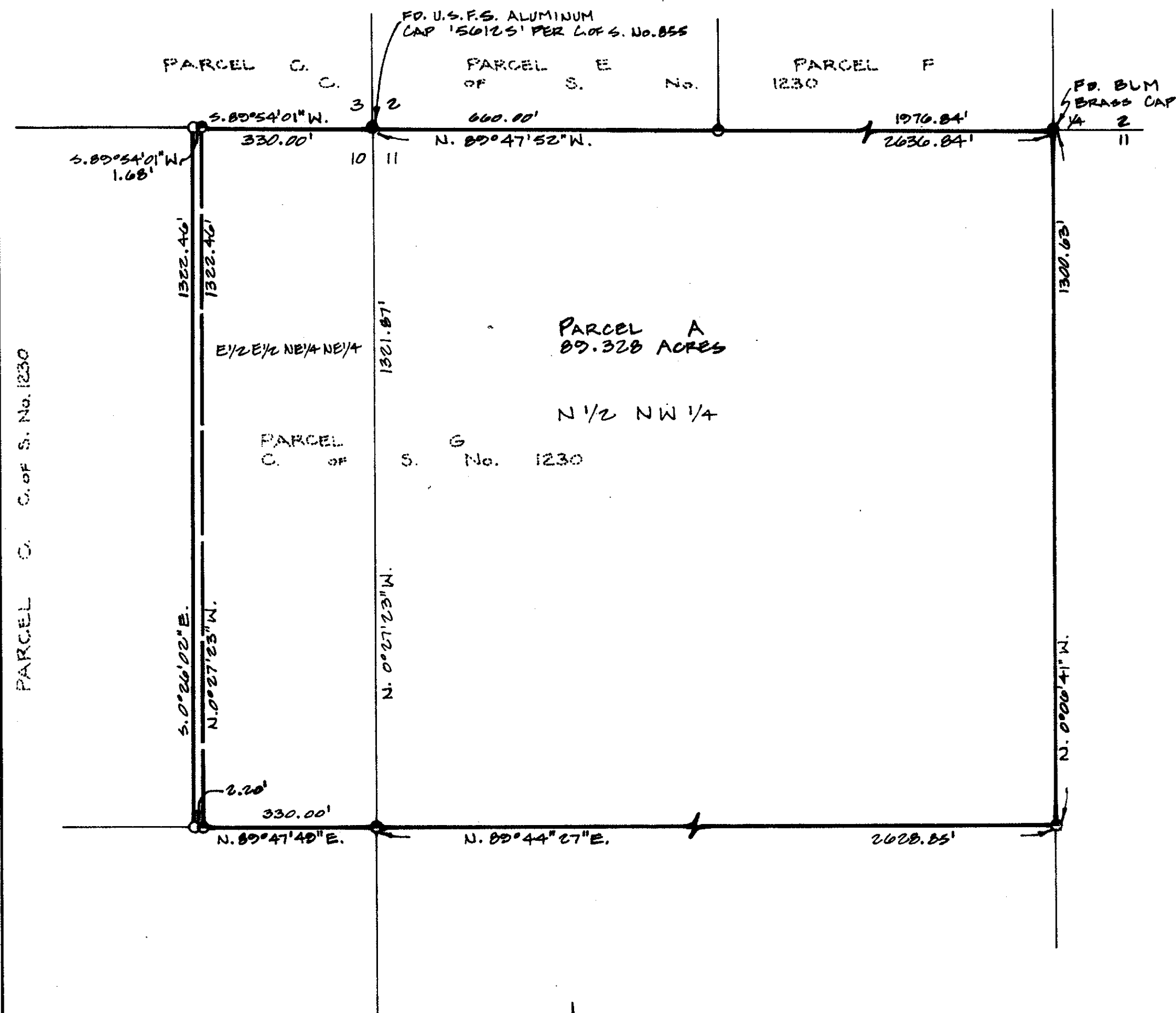

- LEGEND
- FOUND POINT AS NOTED.
  - SET 5/8" X 24" REBAR WITH PLASTIC CAP STAMPED '2000 E.S.'
  - FOUND 5/8" REBAR '2000 E.S.' PER C. OF S. No. 1230

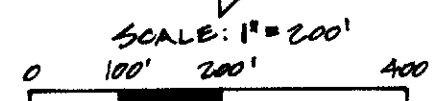

**MARQUARDT SURVEYING**  
 1031 South Main (406) 755-6285  
 KALISPELL, MONTANA 59901

CERTIFICATE OF SURVEY No. 1391

SMITH