

By: BUNTON'S TECHNICAL SERVICES INC.
LIBBY, MT. 406-293-7479

CERTIFICATE OF SURVEY IN THE SW 1/4 OF SECTION 8, T37N. R26W. PM., M. LINCOLN COUNTY, MONTANA

SURVEY COMPLETED: MAY 11, 1985
FOR: WILLIAM H & MARGARET H. BOLEN

PURPOSE OF SURVEY: SET THE S 1/16th CORNER OF SECTIONS 7 & 8 AND THE SW 1/16 CORNER OF SECTION 8 AND STAKE OUT A 30 FOOT WIDE PRIVATE ROAD EASEMENT THRU THE CENTER OF THE W 1/2 OF THE SW 1/4 TO THE E 1/2 OF THE SW 1/4 SEC. 8, T37N., R26W., PM., M. AS SHOWN HEREON.

LEGEND

- FOUND BRASS CAP
- FOUND ALUMINUM MONUMENT
- SET 6" SPIKE
- SET 5/8" X 24" REBAR CAPPED GEB 4974-S

- () RECORD COS. NO. 961
- [] RECORD M-628, 629, 630, 60' EASEMENT. 1199/206 → 214

LAND SURVEYORS CERTIFICATION
THE PURPOSE OF THIS SURVEY IS TO RETRACE THE EXTERIOR BOUNDARIES OF AN EXISTING PARCEL AND NO DIVISION OF LAND IS HEREBY CREATED. THIS SURVEY WAS DONE PURSUANT TO SECTION 76-3-404, M.C.A. AND NO DIVISION OF LAND IS HEREBY CREATED.

Gerald E. Bunton
GERALD E. BUNTON, 4974-S
DATE: 5/14/85

CERTIFICATE OF EXAMINING LAND SURVEYOR
APPROVED THIS 23rd DAY OF May 1984 AD.
Melvin S. Sauter 42325
EXAMINING LAND SURVEYOR REG. NO.

APPROVED: *R. J. Lindsey*
CHAIRMAN, COUNTY COMMISSIONERS

CERTIFICATE OF CLERK & RECORDER
STATE OF MONTANA COUNTY OF LINCOLN
FILED THIS 29th DAY OF May 1985 AD. AT 11:20 O'CLOCK A. M.

Janet B. F. Siegel
COUNTY CLERK AND RECORDER
BY: *Sherry L. Hawkes*
DEPUTY

CERTIFICATE OF SURVEY No. 1387

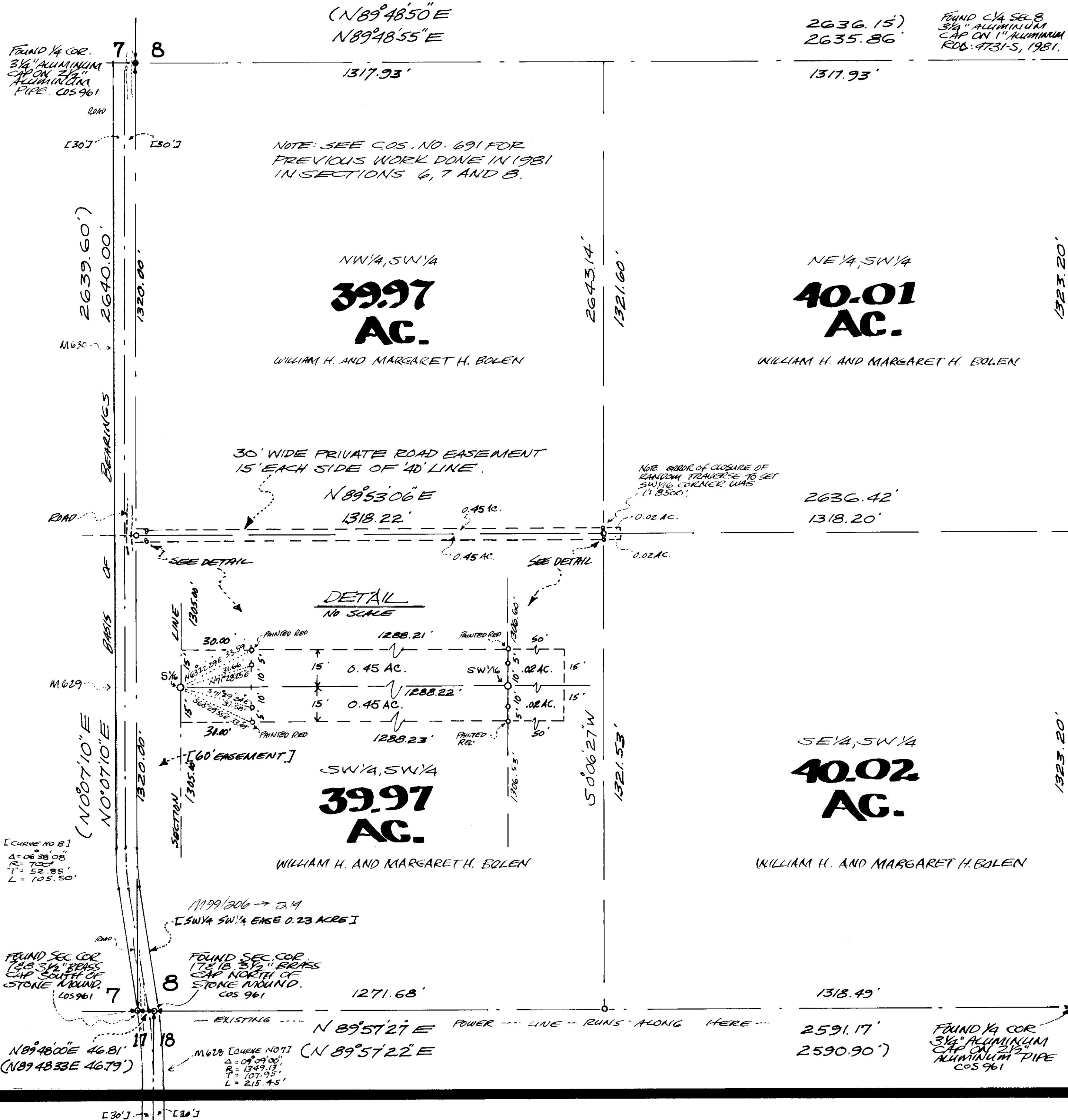

FOUND 1/4 COR.
3/4" ALUMINUM
CAP ON 2 1/2"
ALUMINUM PIPE
COS 961

NOTE: SEE COS. NO. 691 FOR
PREVIOUS WORK DONE IN 1981
IN SECTIONS 6, 7 AND 8.

FOUND 1/4 SEC. 8
3/4" ALUMINUM
CAP ON 1" ALUMINUM
PIPE COS 961, 1981.

NOTE: ERROR OF CLOSURE OF
RANDOM TRAVERSE TO SET
SW 1/16 CORNER WAS
11.8500'

DETAIL
NO SCALE

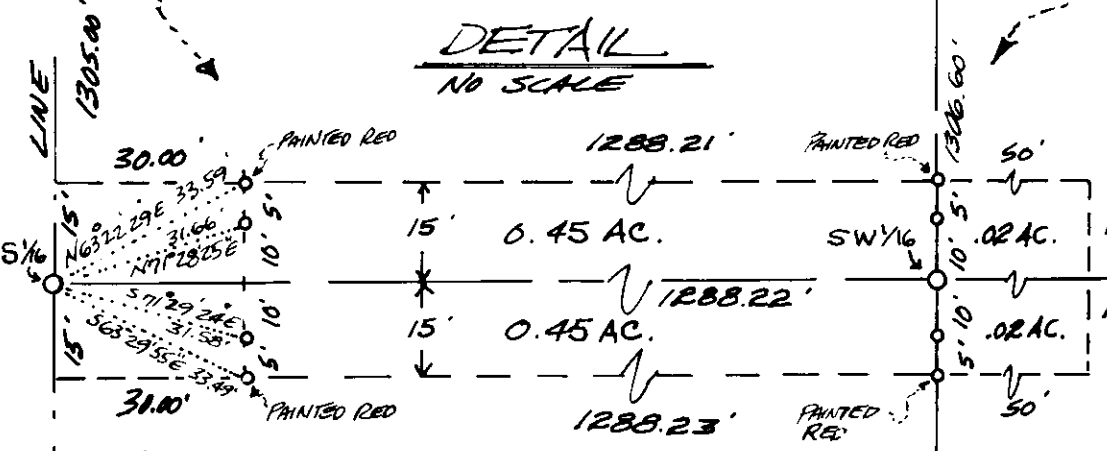

[CURVE NO 8]
A = 06°38'08"
R = 70.37'
T = 52.85'
L = 105.50'

1199/206 → 214
[SW 1/4 SW 1/4 EASE 0.23 ACRES]

FOUND SEC. COR.
1 1/8" BRASS
CAP SOUTH OF
STONE MONUMENT
COS 961

FOUND SEC. COR.
1 1/8" BRASS
CAP NORTH OF
STONE MONUMENT.
COS 961

M628 [CURVE NO 7]
A = 09°09'00"
R = 1349.13'
T = 107.95'
L = 215.45'

FOUND 1/4 COR.
3/4" ALUMINUM
CAP ON 2 1/2"
ALUMINUM PIPE
COS 961

W.M. BOLEN 65 5/85