

CERTIFICATE OF SURVEY
NW1/4, Sec. 22, T36N, R28W
P.M., Lincoln County, MT.

OWNER: WILLIAM FEWKES
 PURPOSE: RETRACEMENT
 DATE: DECEMBER 3, 1984

LEGAL DESCRIPTION

THAT PORTION OF THE NORTHEAST 1/4 OF THE NORTHWEST 1/4, SECTION 22, TOWNSHIP 36 NORTH, RANGE 28 WEST, P.M., LINCOLN COUNTY, MONTANA DESCRIBED AS FOLLOWS:
 BEGINNING AT THE SOUTHEAST CORNER OF THE NORTHEAST 1/4 OF THE NORTHWEST 1/4, SECTION 22; THENCE ALONG THE EAST LINE OF THE NORTHEAST 1/4 OF THE NORTHWEST 1/4 NORTH 04°18'15" EAST 993.61 FEET; THENCE SOUTH 49°14'04" WEST 117.67 FEET; THENCE SOUTH 49°13'45" WEST 99.13 FEET; THENCE SOUTH 49°14'25" WEST 81.24 FEET; THENCE SOUTH 49°14'26" WEST 149.32 FEET; THENCE SOUTH 49°14'30" WEST 127.05 FEET; THENCE SOUTH 49°14'22" WEST 105.39 FEET; THENCE SOUTH 49°14'27" WEST 174.18 FEET; THENCE SOUTH 49°14'19" WEST 188.41 FEET; THENCE SOUTH 49°14'12" WEST 204.26 FEET; THENCE SOUTH 49°13'56" WEST 153.80 FEET TO THE SOUTH LINE OF THE NORTHEAST 1/4 OF THE NORTHWEST 1/4; THENCE ALONG THE SOUTH LINE SOUTH 85°34'08" EAST 989.11 FEET TO THE POINT OF BEGINNING, CONTAINING 11.281 ACRES OF LAND, ALL AS SHOWN HEREON.

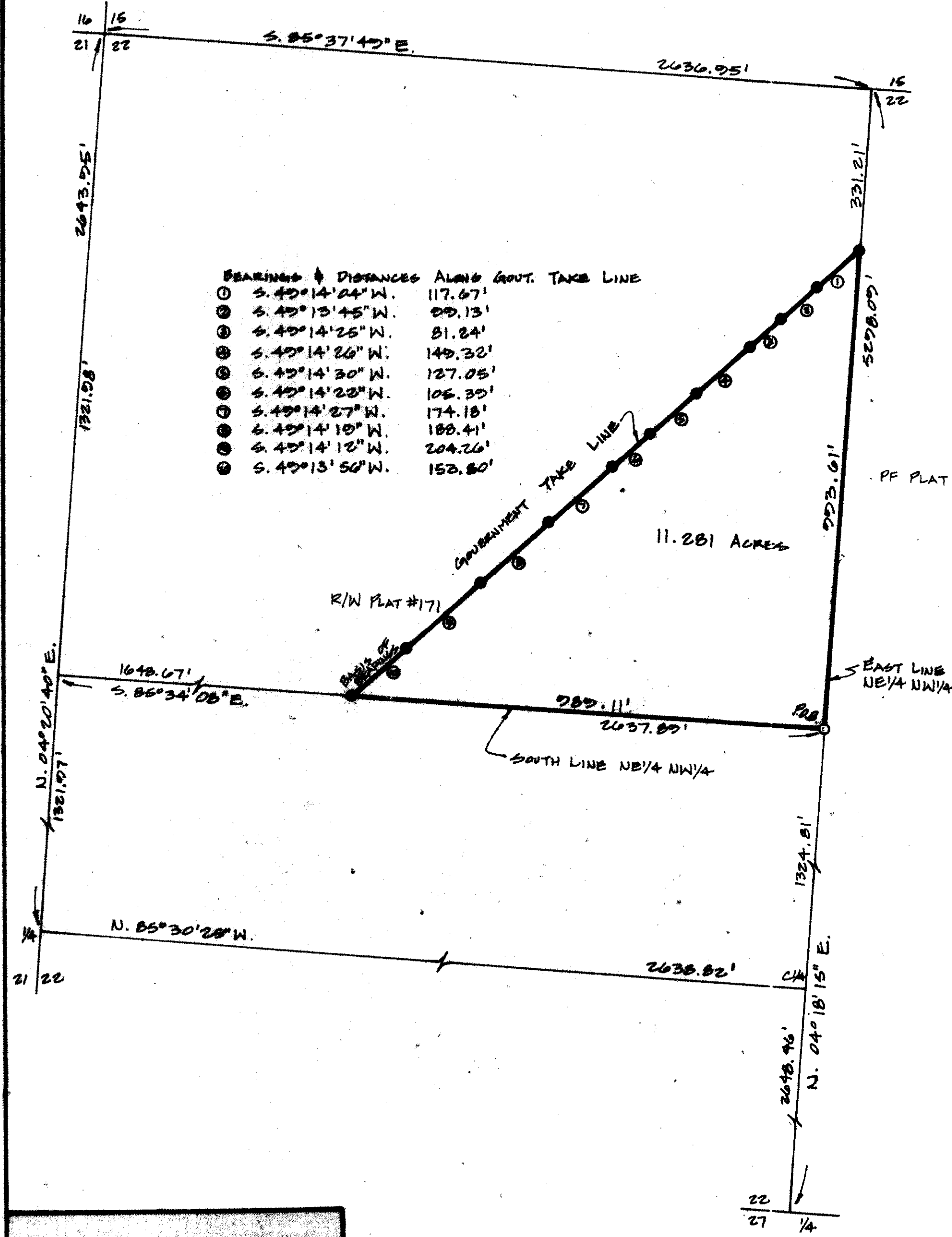

APPROVED: Feb 15, 1985

Walter D. Lentz
 EXAMINING LAND SURVEYOR
 REGISTRATION NO. 42325

CERTIFICATE OF SURVEYOR

D.K. Marquardt
 D.K. MARQUARDT
 REGISTRATION NO. 2989 ES

STATE OF MONTANA
 COUNTY OF LINCOLN

FILED ON THE 20th DAY OF February, 1985, A.D., AT 11:05 O'CLOCK A.M.

Janet B. J. Siegel
 COUNTY CLERK AND RECORDER

BY *Sherry L. Hawks*
 DEPUTY

DEED BOOK _____ PAGE _____
 INSTRUMENT REC. NO. _____

R.W. Lindsey
 COUNTY COMMISSIONER

LEGEND
 ● FOUND CORR. OF ENGINEER MONUMENT 3" BRASS CAP
 ○ SET 5/8" x 24" REBAR WITH PLASTIC CAP STAMPED '2088ES'

SEE C. OF S. NO. 1150 FOR REMAINDER OF SECTION SUBDIVISION

NOTE: LOCATIONS OF NORTH, SOUTH, & WEST 1/4 CORNERS WAS ESTABLISHED FROM ARMY CORP. OF ENGINEERS CO-ORDINATES.

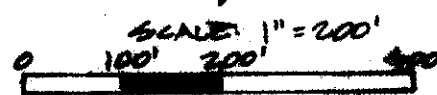

MARQUARDT SURVEYING
 1031 South Main (406) 755-6285
 KALISPELL, MONTANA 59901

CERTIFICATE OF SURVEY No. 1369

FEWKES