

Certificate of Survey

Dependent Resurvey & Subdivision of Sec. 7, T.29N., R.30W., P.M.M.

Lincoln County, Montana November 1984

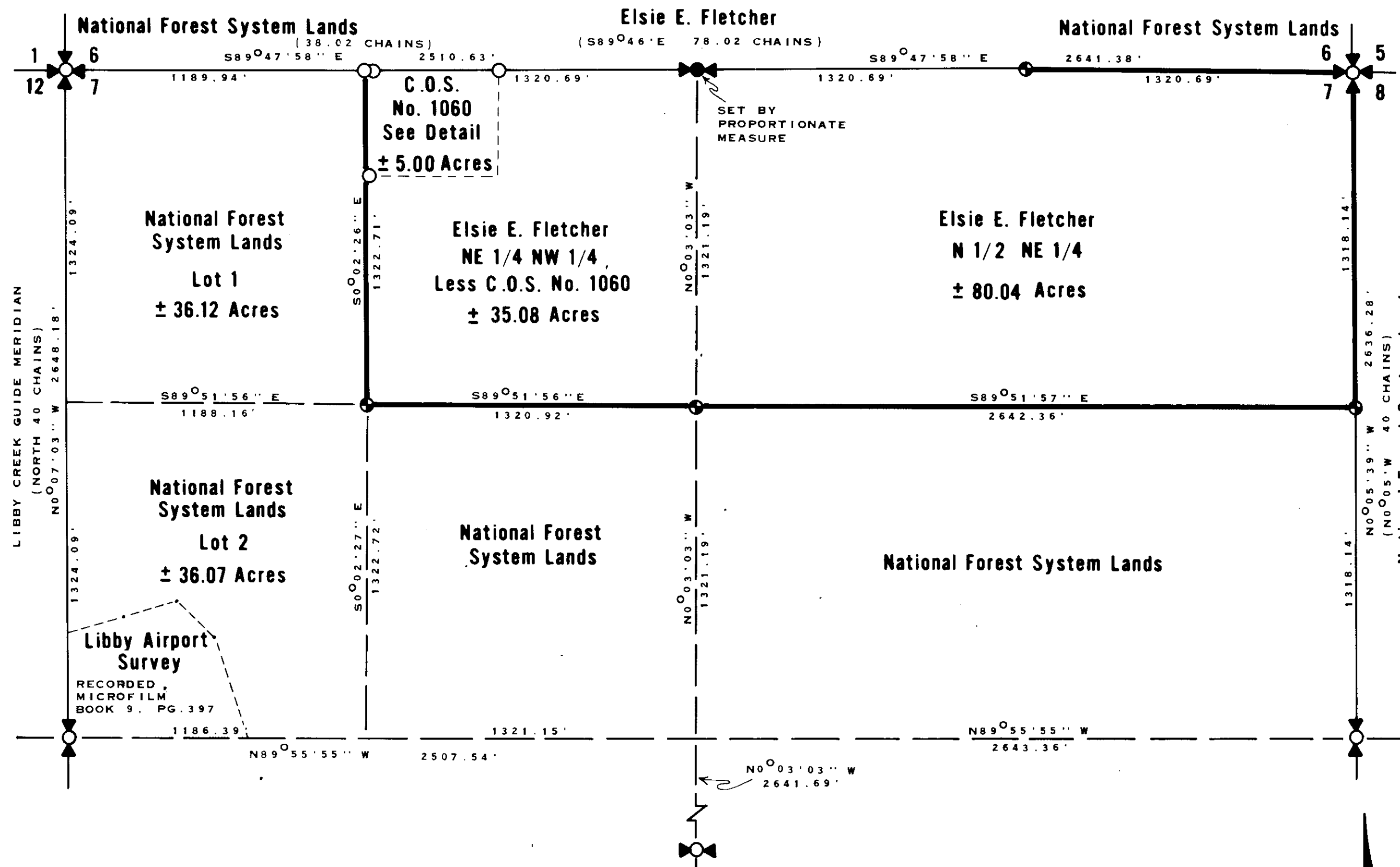

Legend:

- FOUND SECTION CORNER - B.L.M. BRASS CAP MONUMENT
- FOUND 1/4 CORNER - B.L.M. BRASS CAP MONUMENT
- 1/4 CORNER MONUMENT SET THIS SURVEY. 2-1/2" X 30" ALUMINUM PIPE WITH 3-1/4" ALUMINUM CAP MARKED 5612-S
- FOUND CORNER MONUMENT - 5/8" X 24" REBAR CAPPED MDL4232-S.
- CORNER MONUMENT SET THIS SURVEY 3/4" X 30" ALUMINUM ROD WITH 3-1/4" ALUMINUM CAP MARKED 5612S.
- GENERAL LAND OFFICE RECORD
- BRUSHED, BLAZED AND POSTED LINE
- SECTION LINE
- ALL SECTION SUBDIVISIONAL LINES

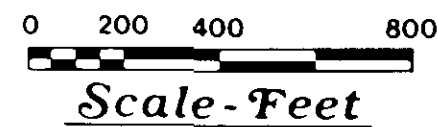

Detail - Certificate of Survey No. 1060

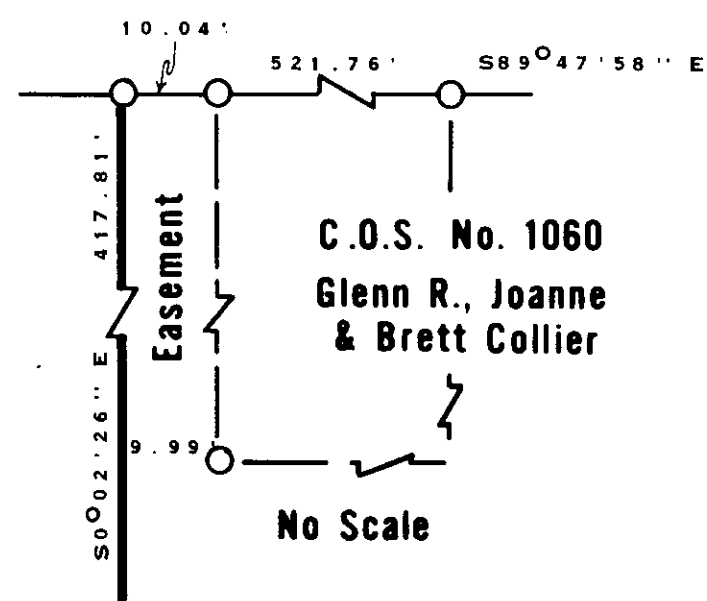

Purpose of Survey:

THE PURPOSE OF THIS SURVEY IS TO LOCATE, UPON THE GROUND THE TITLE LINES OF RECORD BETWEEN NATIONAL FOREST SYSTEM LANDS AND PRIVATE LANDS, AND NO DIVISION OF LAND IS HEREBY CREATED.

History:

ORIGINAL G.L.O. SURVEY - LIBBY CREEK GUIDE MERIDIAN SURVEYED JUNE 1893 BY MUMBRUE, SUBDIVISION OF T.29N., R.30W. SURVEYED JUNE THROUGH JULY 1893 BY BICKEL. REMONUMENTATION BY THE BUREAU OF LAND MANAGEMENT WAS PERFORMED IN 1963 AND 1964. SURVEY OF LIBBY AIRPORT BY S.J. SKOUSEN 25325. SURVEY OF C.O.S. NO. 1060 BY M.D. LAUTEREN 4232-S. FOR FURTHER INFORMATION ON CORNERS SET THIS SURVEY SEE CERTIFIED CORNER RECORDATIONS FILED LINCOLN COUNTY COURTHOUSE.

Legal Description:

NATIONAL FOREST SYSTEM LANDS DEFINED HEREON - LOTS 1, 2, S1/2 NE1/4, SE1/4 NW1/4, LESS METES AND BOUNDS SURVEY, LIBBY AIRPORT, RECORDED IN MICROFILM BOOK 9, PAGE 397, LINCOLN COUNTY COURTHOUSE.

Survey Method:

THIS SURVEY WAS ACCOMPLISHED WITH A THEODOLITE - EDM TRAVERSE, OCTOBER 1984, BY RONALD A. PEARSON, U.S.F.S.

Basis of Bearing:

SOLAR OBSERVATION

Surveyor's Certificate:

I HEREBY CERTIFY THAT I AM A REGISTERED LAND SURVEYOR IN THE STATE OF MONTANA, THAT THE SURVEY SHOWN ON THIS PLAT HAS BEEN PREPARED IN ACCORDANCE WITH THE MONTANA CODE ANNOTATED (SECTIONS 76-3-101 THROUGH 76-6-613) AND THE LINCOLN COUNTY REGULATION ADOPTED PURSUANT THERETO.

Thomas C. Hill
THOMAS C. HILL MONTANA REGISTRATION NO. 5612S

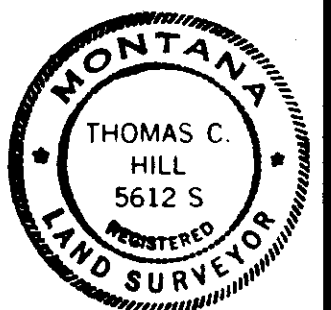

Certificate of Examining Land Surveyor:

APPROVED *Melvin D. Sauter* 4232 S 2/5/85
EXAMINING LAND SURVEYOR REGISTRATION NO. DATE

APPROVED *R.W. Lindsey*
CHAIRMAN, LINCOLN COUNTY COMMISSIONERS

Certificate of Clerk & Recorder:

STATE OF MONTANA, COUNTY OF LINCOLN, FILED THIS 6th
DAY OF February 1985, A.D. AT 1:45 O'CLOCK P.M.

Janet B. L. Siegel BY *Sherry L. Hawks*
COUNTY CLERK RECORDER DEPUTY

Certificate of Survey No. 1364