

CERTIFICATE OF SURVEY

IN THE NE 1/4 OF SECTION 18, TWP. 30 N., R. 33 W., P.M.M.

OWNERS: JAMES & LAURIE A. BLAZICH
PURPOSE: BOUNDARY RELOCATION
DATE: DECEMBER, 1984.

C. OF S. No. 438 15.816 ACRES ± CRAIG A. SMITH

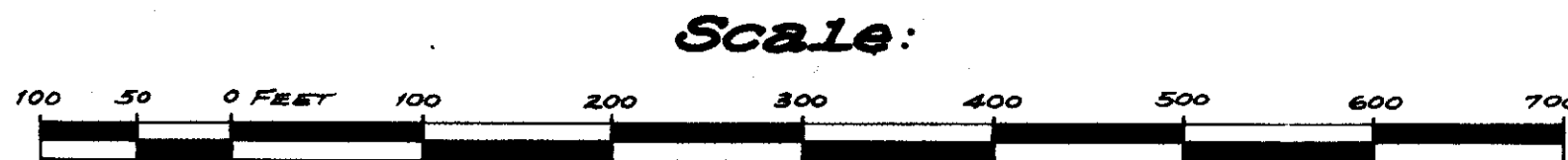
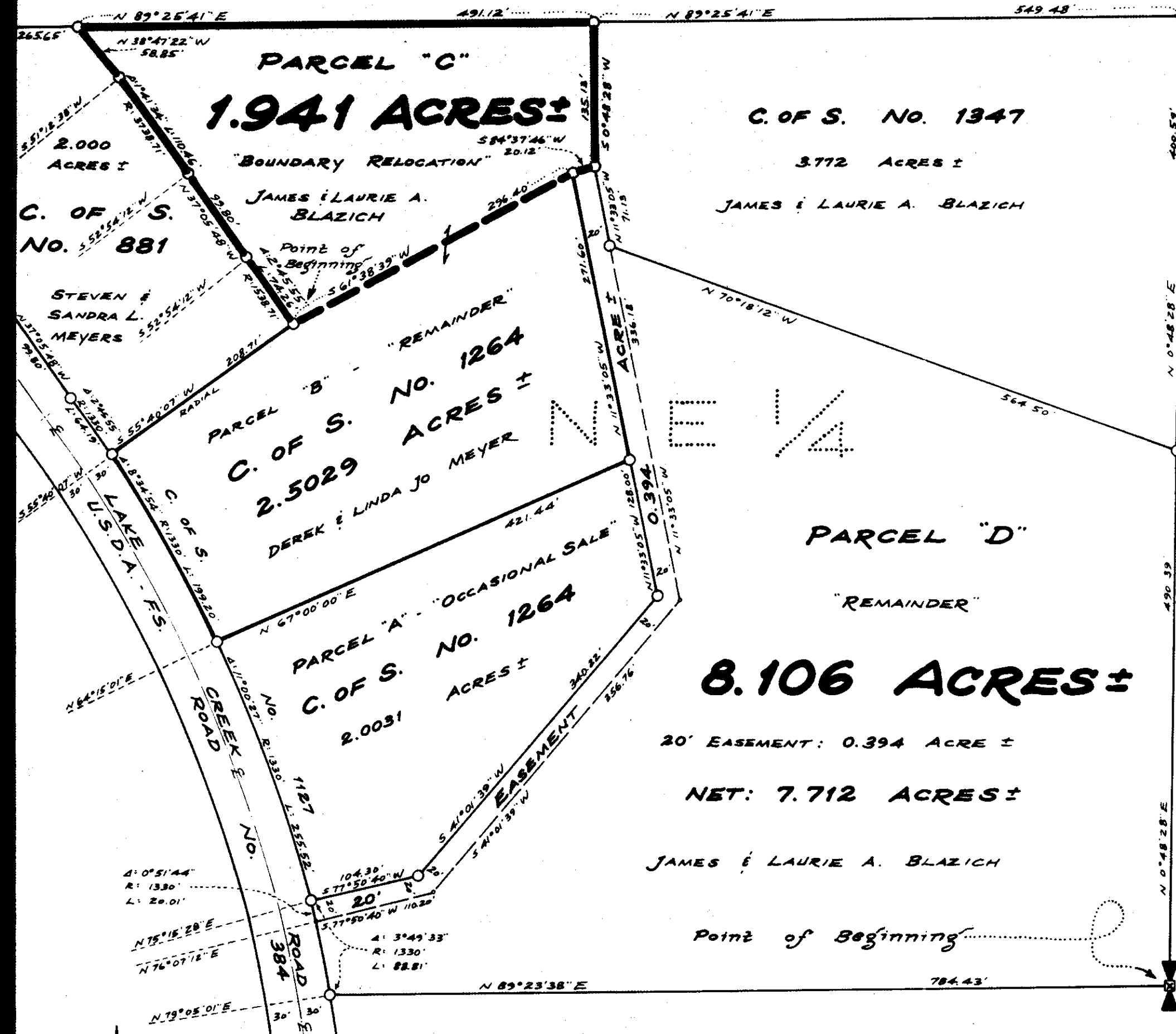

LEGEND

- ALL DATA RECORD OR BASED UPON RECORD DATA PER C. OF S. No.s 438, 881, 1127, 1264 & 1347
- RECORD 5/8 INCH DIA. REBAR CAPPED: J.H.N. 4661 S
- ⊠ RECORD ORIGINAL G.L.O. STONE MONUMENT 1/4 CORNER
- RECORD COMPLETED POINT - NOT FOUND OR SET

KOOTENAI ENGINEERING
CIVIL ENGINEERING & LAND SURVEYING
BOX H LIBBY, MONTANA 406-293-7721

COMPILED & DRAWN BY: L.A. DOLEZAL 45

DESCRIPTION PARCEL "C" "BOUNDARY RELOCATION"

A tract of land near Troy in Lincoln County, Montana, lying within the NE 1/4 of Section 18 Twp. 30 N., R. 33 W., P.M.M., more particularly described as follows:

Beginning at a 5/8 inch rebar capped: JHN 4661S marking a northeasterly corner of Certificate of Survey No. 881 of Lincoln County, Montana records; thence along the northeasterly line of said C. of S. No. 881 northwesterly on the arc of a curve to the left having a radius of 1538.71 feet, which radius bears S 55° 40' 07" W., turning through a central angle of 2° 45' 55" an arc length of 74.26 feet to a 5/8 inch rebar capped: JHN 4661S; thence, N 37° 05' 48" W 99.80 feet to a 5/8 inch rebar capped: JHN 4661S; thence, on the arc of a curve to the left having a radius of 3738.71 feet, turning through a central angle of 1° 41' 34" an arc length of 110.46 feet to a 5/8 inch rebar capped: JHN 4661S; thence, N 38° 47' 22" W 58.85 feet to a 5/8 inch rebar capped: JHN 4661S marking a northeasterly corner of said C. of S. No. 881 on the southerly line of C. of S. No. 438; thence, along the southerly line of said C. of S. No. 438, N 89° 25' 41" E 491.12 feet to a 5/8 inch rebar capped: JHN 4661S marking the northwest corner of C. of S. No. 1347; thence, along the westerly line of said C. of S. No. 1347, S 0° 48' 28" W 135.13 feet to a 5/8 inch rebar capped: JHN 4661S marking an angle point in said westerly line; thence, leaving said westerly line, along the northerly line of a 20.00 foot wide Easement per said C. of S. No. 1347, S 84° 37' 46" W 20.12 feet to a 5/8 inch rebar capped: JHN 4661S marking the northeasterly corner of Parcel "B" "Remainder" per C. of S. No. 1264; thence, along the northwesterly line of said Parcel "B" "Remainder" per C. of S. No. 1264, S 61° 38' 39" W 296.40 feet to a point of beginning.

The aforescribed Parcel "C" contains 1.941 acres, more or less.

DESCRIPTION PARCEL "D" "REMAINDER"

A tract of land near Troy in Lincoln County, Montana, lying within the NE 1/4 of Section 18 Twp. 30 N., R. 33 W., P.M.M., more particularly described as follows:

Being that Parcel as described as "Tract D" on Certificate of Survey No. 1347 filed on the 5th day of December 1904 at 11:25 A.M.

Saving and excepting Parcel "C" as described hereon.

The aforescribed Parcel "D" contains 8.106 acres, more or less and is SUBJECT to a 20 foot wide Easement parallel with and immediately adjacent to the westerly line thereof from the Lake Creek Road (U.S.D.A.-F.S. Road No. 384) to the southeasterly corner of Parcel "C"; said Easement containing 0.394 acres, more or less, leaving a Net Area of 7.712 acres, more or less, all shown per records hereon.

PURPOSE OF SURVEY/EXEMPTION CERTIFICATION

We hereby certify that the purpose of the division of Parcel "C" is to relocate common boundary lines between our adjoining properties, and no additional parcels are hereby created; therefore, this division of land is exempt from review as a subdivision pursuant to Section 76-3-207 (a), M.C.A. We also certify that the purpose for the division of Parcel "C" is to acquire additional land to become part of a parcel that has no sanitary restrictions imposed on it, and that no structures requiring water or sewage will be erected on the additional acquired parcel; therefore, this division of land is exempt from review by the Department of Health and Environmental Sciences pursuant to ARM 16-2.14 (10)-s14340 Sub-chapter 6 Exclusions 16.16.605 (2)(a)

Date: Jan 18, 1985

James Blazich
James Blazich

Laurie A. Blazich
Laurie A. Blazich

State of Oregon.
County of Douglas.

On this 18 day of Jan, 1985, before me, a Notary Public in and for the State of Oregon, personally appeared James and Laurie A. Blazich, known to me to be the persons whose names are subscribed to the within instrument, and acknowledged to me that they executed the same.

Ronald Blankenhorn
Notary Public

3/1/1986
My Commission Expires

Date: 1/30/85

Derek W Meyer
Derek Meyer

Linda Jo Meyer
Linda Jo Meyer

State of Montana.
County of Lincoln.

On this 30 day of January, 1985, before me, a Notary Public in and for the State of Montana, personally appeared Derek and Linda Jo Meyer, known to me to be the persons whose names are subscribed to the within instrument, and acknowledged to me that they executed the same.

Sara J. Watson
Notary Public

5/27/85
My Commission Expires

EXAMINED AND APPROVED FOR LINCOLN COUNTY BY: Bill Buckhoff

DATE: 2-6-85

APPROVED: R.W. Lindsey
Chairman, Lincoln County, Montana Commissioners

CERTIFICATE OF COUNTY CLERK AND RECORDER

STATE OF MONTANA, COUNTY OF LINCOLN.
Filed on this 6 day of February, 1985 at 1:30 o'clock P.M.

Janet B. Siegel
County Clerk and Recorder

Sherry L. Hawks
Deputy

CERTIFICATE OF SURVEY No. 1361