



CERTIFICATE OF SURVEY

A PORTION OF N.W. 1/4 SEC. 26 TWP. 31 N., RANGE 34W., P.M.M.
LINCOLN COUNTY, MONTANA

Basis of Bearing
East line of the S.W. 1/4 of Sec. 25, T. 31 N., R. 34 W., P.M.M.,
as shown on J. Ninneman Cof S No 929 in Sec. 36,
(N 0° 04' 37" E. 2659.38')

Legend

- O Denotes 1/2" rebar i cap. L.S. 46595
✕ Denotes Section i Quarter Corners Found

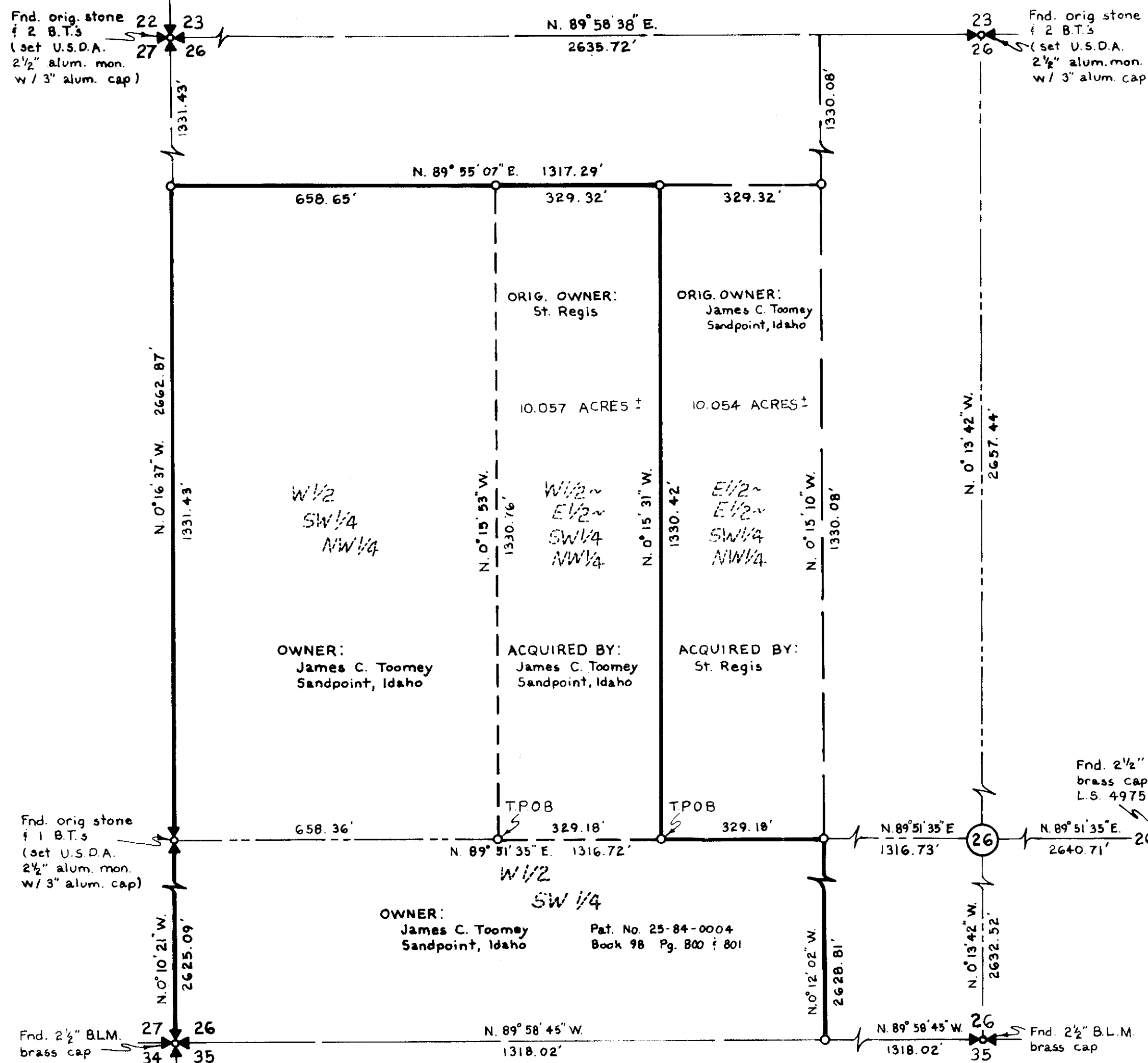
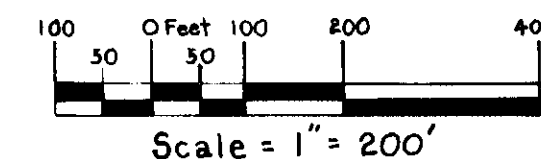

Purpose of Survey:

The purpose of this Survey is to relocate common boundary lines between adjoining properties, and no additional parcels are hereby created.

Legal Description:

All that portion of the W 1/2, E 1/2, SW 1/4, NW 1/4 of Section 26 T. 31 N., R. 34 W., P.M.M., Lincoln County, Montana, described as follows: Commencing at the West 1/4 corner of said Section 26; Thence along the East West Center of Section line N. 89° 51' 35" E. a distance of 658.36 feet to the True Point of Beginning; Thence leaving said East West Center-of-Section line N. 0° 15' 53" W., 1330.76 Feet; Thence N. 89° 55' 07" E., 329.32 Feet; Thence S. 0° 15' 31" E., 1330.42 Feet to said East West Center-of-Section line; Thence along said East West Center-of-Section line S. 89° 51' 35" W. 329.18 Feet to the TRUE POINT OF BEGINNING.

All that portion of the E 1/2, E 1/2, SW 1/4, NW 1/4 of Section 26 T. 31 N., R. 34 W., P.M.M., Lincoln County, Montana, described as follows: Commencing at the West 1/4 corner of said Section 26; Thence along the East West Center of Section line N. 89° 51' 35" E. a distance of 987.54 feet to the True Point of Beginning; Thence leaving said East West Center line N. 0° 15' 31" W., 1330.42 Feet; Thence N. 89° 55' 07" E., 329.32 Feet; Thence S. 0° 15' 10" E. 1330.08 Feet to said East West Center-of-Section line; Thence along said East West Center-of-Section line S. 89° 51' 35" W. 329.18 Feet to the TRUE POINT OF BEGINNING.

Owner's Certificate:

"We, James C. Toomey Sr., Margaret V. Toomey and Russell H. Hudson, Manager of forestry (for St. Regis) hereby certify that the purpose of this Survey is to relocate common boundary lines between adjoining properties, and no additional parcels are hereby created; therefore, this division of land is exempt from review as a subdivision pursuant to Section 76-3-207 MCA and "We certify that the purpose for this division of land is to acquire additional land to become part of a parcel that has no sanitary restrictions imposed on it, and that no structures requiring water or sewage will be erected on the additional acquired parcel; therefore, this division of land is exempt from review by the Department of Health and Environmental Sciences pursuant to ARM 16-2.14(10)-514340(13)(F)(i)."

James C. Toomey Sr.
James C. Toomey Sr.
Margaret V. Toomey
Margaret V. Toomey

Russell H. Hudson
Russell H. Hudson
(Manager of Forestry)
for St. Regis

Acknowledgment

STATE OF Montana
COUNTY OF Lincoln } SS

On this 21st day of January, 1985 before me, the undersigned, a Notary Public for the above named state, personally appeared James C. Toomey Sr., Margaret V. Toomey and Russell H. Hudson know to me to be the persons whose names are subscribed to the within instrument and acknowledged to me they executed the same.

IN WITNESS WHEREOF, I have hereunto set my hand and affixed my Notarial Seal the day and year first above written.

Notary Public of the State of Montana
Residing at Libby My commission expires July 19, 1985

APPROVED: R. W. Lindsey
CHAIRMAN BOARD OF COMMISSIONERS

APPROVED: Mohin E. Suter DATE: 1/22/85
Examining Land Surveyor

Carl R. McMillen & Associates
Surveying
P.O. Box 111
Clarks Fork, ID.
P.O. Box 63
Noxon, MT.

SURVEYOR'S CERTIFICATE
I, Carl R. McMillen, do hereby certify that this Certificate of Survey has been prepared in conformance to the Montana Subdivision and Platting Act (Sections 76-3-101 through 76-3-614 M.C.A.) and the regulations adopted pursuant thereto, and that the map shown hereon is a true representation of a Survey made by me.
1/21/85
Date
Carl R. McMillen
L.S. 46595

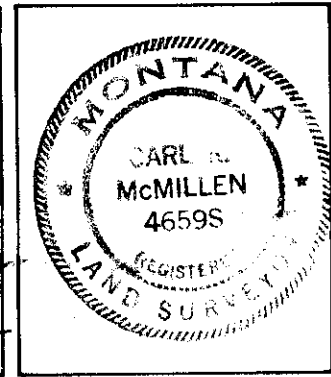

SURVEY FOR: **JAMES C. TOOMEY, SR.**
Sandpoint, Idaho.
AND
ST. REGIS

DRAWN BY: Kelly Crawford	CHECKED BY: Kent Bauer	REVISED:	JOB No. 84-13	SHEET 1 of 1
--------------------------	------------------------	----------	---------------	--------------

1/4	S	T	R
26	31N	34W	

CERTIFICATE OF CLERK & RECORDER:
Filed for Record this 23rd day of January, 1985, at 11:00 o'clock A.M.
Recorded in Vol. 115 of 115
Page 559
Fee \$5.50
by Shirley A. Dwyer Deputy
CERTIFICATE OF SURVEY No. 1359