

CERTIFICATE OF SURVEY

Sections 2,3 & 4, T36NR27W and
Sections 34,35 & 36, T37NR27W,
P.M., M., Lincoln County, Montana

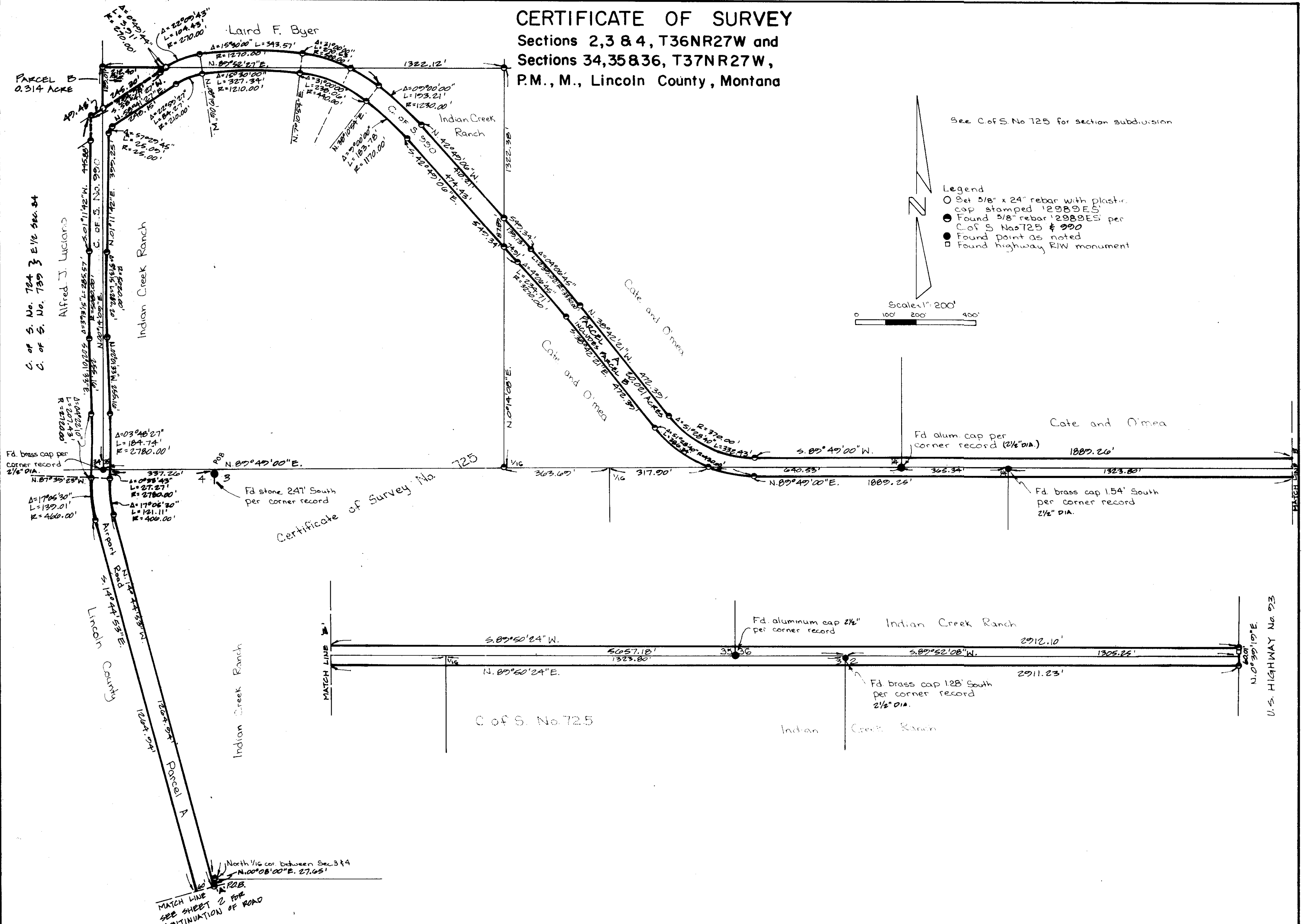

Prepared by: MARQUARDT ENGINEERING & SURVEYING
1031 South Main
Kalispell, MT 59901 ph. 755-6285

CERTIFICATE OF SURVEY
Sections 2,3 & 4, T36NR27W and
Sections 34,35 & 36, T37N R27W,
P.M.,M., Lincoln County, Montana

EXAMINED AND APPROVED FOR LINCOLN COUNTY BY: Bill G. Gifford

DATE: 1-16-85

CERTIFICATE OF SURVEYOR

R.W. Lindsey
COUNTY COMMISSIONER

D.K. Marquardt
D.K. MARQUARDT
REGISTRATION No. 2989 ES

STATE OF MONTANA
COUNTY OF LINCOLN

FILED ON THE 16th DAY OF January, 1985,
A.D., AT 12:35 O'CLOCK P.M.

Spencer B. J. Siegel
COUNTY CLERK AND RECORDER
BY Sherry L. Hawks
DEPUTY

DEED BOOK _____ PAGE _____
INSTRUMENT REG. No. _____

Legend
○ Set 5/8" x 8" rebar with plastic cap stamped '2889ES'
● Found 5/8" rebar '2889ES' per C. of S. No. 725 & 200
● Found point as noted
□ Found highway R/W monument

See C. of S. No. 725 for section subdivisions.

Scale: 1"=200'
0 100' 200' 400'

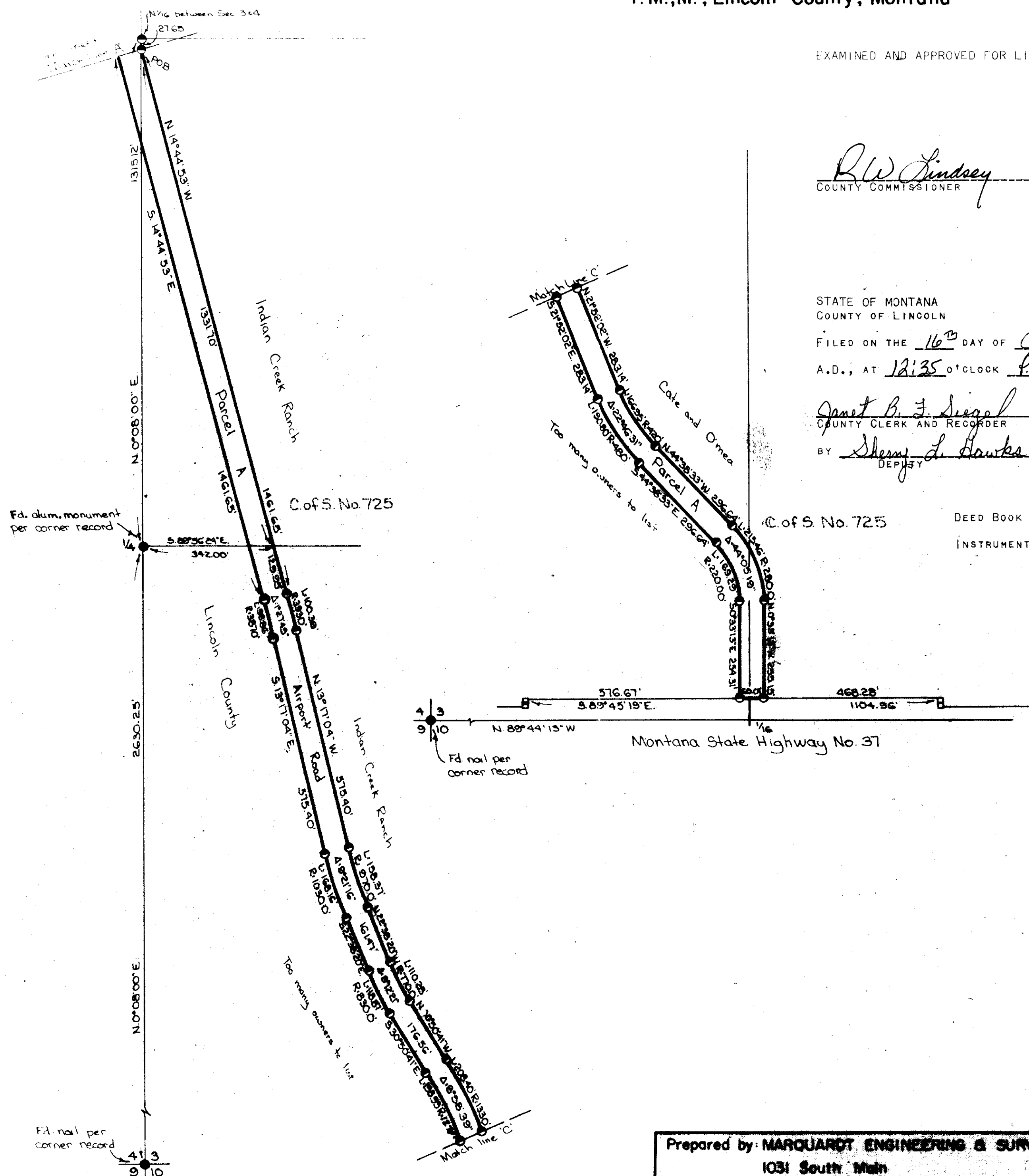

Prepared by: MARQUARDT ENGINEERING & SURVEYING
1031 South Main
Kaliapell, MT 59901 ph. 785-6285

Sheet 2 of 3
CERTIFICATE OF SURVEY No. 1358
Lincoln County

LEGAL DESCRIPTIONS

CERTIFICATE OF SURVEY

Sections 2,3 & 4, T36NR27W and
Sections 34,35 & 36, T37NR27W,
P.M., M., Lincoln County, Montana

OWNERS: LINCOLN COUNTY & INDIAN CREEK RANCH
PURPOSES: PARCELS A & B: BOUNDARY ADJUSTMENTS
DATE: NOVEMBER 14, 1984

PARCEL A

THOSE PORTIONS OF SECTIONS 2, 3 & 4, TOWNSHIP 36 NORTH, RANGE 27 WEST, P.M., M., AND SECTIONS 34, 35 & 36, TOWNSHIP 37 NORTH, RANGE 27 WEST, P.M., M., LINCOLN COUNTY, MONTANA DESCRIBED AS FOLLOWS:
COMMENCING AT THE NORTHWEST CORNER OF THE SOUTHWEST $\frac{1}{4}$ OF THE NORTHWEST $\frac{1}{4}$, SECTION 3; THENCE ALONG THE WEST LINE OF THE SOUTHWEST $\frac{1}{4}$ OF THE NORTHWEST $\frac{1}{4}$, SECTION 3, SOUTH $0^{\circ}08'00''$ WEST 27.65 FEET TO THE POINT OF BEGINNING; THENCE NORTH $14^{\circ}44'53''$ WEST 1264.94 FEET TO THE BEGINNING OF A 406.00 FOOT RADIUS CURVE TO THE RIGHT; THENCE NORTHERLY ALONG THE CURVE THRU A CENTRAL ANGLE OF $17^{\circ}05'30''$ 121.11 FEET TO THE BEGINNING OF A 2780.00 FOOT RADIUS REVERSE CURVE TO THE LEFT; THENCE NORTHERLY ALONG THE CURVE THRU A CENTRAL ANGLE OF $4^{\circ}22'10''$ 212.01 FEET; THENCE NORTH $2^{\circ}01'33''$ WEST 255.16 FEET TO THE BEGINNING OF A 5020.00 FOOT RADIUS CURVE TO THE RIGHT; THENCE NORTHERLY ALONG THE CURVE THRU A CENTRAL ANGLE OF $3^{\circ}13'15''$ 282.20 FEET; THENCE NORTH $1^{\circ}11'42''$ EAST 399.25 FEET TO THE BEGINNING OF A 25.00 FOOT RADIUS CURVE TO THE RIGHT; THENCE NORTHEASTERLY ALONG THE CURVE THRU A CENTRAL ANGLE OF $57^{\circ}29'45''$ 25.09 FEET; THENCE NORTH $58^{\circ}41'27''$ EAST 248.15 FEET TO THE BEGINNING OF A 210.00 FOOT RADIUS CURVE TO THE RIGHT; THENCE NORTHEASTERLY ALONG THE CURVE THRU A CENTRAL ANGLE OF $22^{\circ}59'27''$ 84.27 FEET TO THE BEGINNING OF A 1210.00 FOOT RADIUS COMPOUND CURVE TO THE RIGHT; THENCE EASTERLY ALONG THE CURVE THRU A CENTRAL ANGLE OF $15^{\circ}30'00''$ 327.34 FEET TO THE BEGINNING OF A 440.00 FOOT RADIUS COMPOUND CURVE TO THE RIGHT; THENCE SOUTHEASTERLY ALONG THE CURVE THRU A CENTRAL ANGLE OF $31^{\circ}00'00''$ 238.06 FEET TO THE BEGINNING OF A 1170.00 FOOT RADIUS COMPOUND CURVE TO THE RIGHT; THENCE SOUTHEASTERLY ALONG THE CURVE THRU A CENTRAL ANGLE OF $9^{\circ}00'00''$ 183.78 FEET; THENCE SOUTH $42^{\circ}49'06''$ EAST 549.34 FEET TO THE BEGINNING OF A 3270.00 FOOT RADIUS CURVE TO THE RIGHT; THENCE SOUTHEASTERLY ALONG THE CURVE THRU A CENTRAL ANGLE OF $4^{\circ}06'45''$ 234.71 FEET; THENCE SOUTH $38^{\circ}42'21''$ EAST 472.39 FEET TO THE BEGINNING OF A 430.00 FOOT RADIUS CURVE TO THE LEFT; THENCE SOUTHEASTERLY ALONG THE CURVE THRU A CENTRAL ANGLE OF $51^{\circ}28'40''$ 386.34 FEET; THENCE NORTH $89^{\circ}49'00''$ EAST 1889.25 FEET; THENCE NORTH $89^{\circ}50'24''$ EAST 2911.23 FEET TO THE WEST LINE OF U.S. HIGHWAY NO. 93; THENCE ALONG THE WEST LINE OF THE HIGHWAY NORTH $0^{\circ}39'19''$ EAST 60.01 FEET; THENCE SOUTH $89^{\circ}50'24''$ WEST 2912.10 FEET; THENCE SOUTH $89^{\circ}49'00''$ WEST 1889.26 FEET TO THE BEGINNING OF A 370.00 FOOT RADIUS CURVE TO THE RIGHT; THENCE NORTHWESTERLY ALONG THE CURVE THRU A CENTRAL ANGLE OF $51^{\circ}28'40''$ 332.43 FEET; THENCE NORTH $38^{\circ}42'21''$ WEST 472.39 FEET TO THE BEGINNING OF A 3330.00 FOOT RADIUS CURVE TO THE LEFT; THENCE NORTHWESTERLY ALONG THE CURVE THRU A CENTRAL ANGLE OF $4^{\circ}06'45''$ 239.02 FEET; THENCE NORTH $42^{\circ}49'06''$ WEST 549.34 FEET TO THE BEGINNING OF A 1230.00 FOOT RADIUS CURVE TO THE LEFT; THENCE NORTHWESTERLY ALONG THE CURVE THRU A CENTRAL ANGLE OF $9^{\circ}00'00''$ 193.21 FEET TO THE BEGINNING OF A 500.00 FOOT RADIUS COMPOUND CURVE TO THE LEFT; THENCE NORTHWESTERLY ALONG THE CURVE THRU A CENTRAL ANGLE OF $31^{\circ}00'00''$ 270.53 FEET TO THE BEGINNING OF A 1270.00 FOOT RADIUS COMPOUND CURVE TO THE LEFT; THENCE WESTERLY ALONG THE CURVE THRU A CENTRAL ANGLE OF $15^{\circ}30'00''$ 342.57 FEET TO THE BEGINNING OF A 270.00 FOOT RADIUS COMPOUND CURVE TO THE LEFT; THENCE SOUTHWESTERLY ALONG THE CURVE THRU A CENTRAL ANGLE OF $22^{\circ}09'43''$ 104.43 FEET TO THE NORTH LINE OF THE SOUTHWEST $\frac{1}{4}$ OF THE SOUTHWEST $\frac{1}{4}$, SECTION 35, TOWNSHIP 37 NORTH, RANGE 27 WEST; THENCE ALONG THE NORTH AND WEST LINES OF THE SOUTHWEST $\frac{1}{4}$ OF THE SOUTHWEST $\frac{1}{4}$ SOUTH $89^{\circ}52'27''$ WEST 212.40 FEET AND SOUTH $00^{\circ}14'09''$ WEST 129.01 FEET; THENCE SOUTH $58^{\circ}41'27''$ WEST 49.48 FEET; THENCE SOUTH $1^{\circ}11'42''$ WEST 445.88 FEET TO THE BEGINNING OF A 5080.00 FOOT RADIUS CURVE TO THE LEFT; THENCE SOUTHERLY ALONG THE CURVE THRU A CENTRAL ANGLE OF $3^{\circ}13'15''$ 285.57 FEET; THENCE SOUTH $2^{\circ}01'33''$ EAST 255.16 FEET TO THE BEGINNING OF A 2720.00 FOOT RADIUS CURVE TO THE RIGHT; THENCE SOUTHERLY ALONG THE CURVE THRU A CENTRAL ANGLE OF $4^{\circ}22'10''$ 207.43 FEET TO THE BEGINNING OF A 466.00 FOOT RADIUS REVERSE CURVE TO THE LEFT; THENCE SOUTHEASTERLY ALONG THE CURVE THRU A CENTRAL ANGLE OF $17^{\circ}05'30''$ 139.01 FEET; THENCE SOUTH $14^{\circ}44'53''$ EAST 2726.59 FEET TO THE BEGINNING OF A 3870.00 FOOT RADIUS CURVE TO THE RIGHT; THENCE SOUTHEASTERLY ALONG THE CURVE THRU A CENTRAL ANGLE OF $1^{\circ}27'49''$ 98.86 FEET; THENCE SOUTH $13^{\circ}17'04''$ EAST 575.40 FEET TO THE BEGINNING OF A 1030.00 FOOT RADIUS CURVE TO THE LEFT; THENCE SOUTHEASTERLY ALONG THE CURVE THRU A CENTRAL ANGLE OF $9^{\circ}21'16''$ 168.16 FEET; THENCE SOUTH $22^{\circ}38'20''$ EAST 161.47 FEET TO THE BEGINNING OF A 830.00 FOOT RADIUS CURVE TO THE LEFT; THENCE SOUTHEASTERLY ALONG THE CURVE THRU A CENTRAL ANGLE OF $8^{\circ}12'21''$ 118.87 FEET; THENCE SOUTH $30^{\circ}50'41''$ EAST 176.56 FEET TO THE BEGINNING OF A 1270.00 FOOT RADIUS CURVE TO THE RIGHT; THENCE SOUTHEASTERLY ALONG THE CURVE THRU A CENTRAL ANGLE OF $8^{\circ}58'39''$ 198.99 FEET; THENCE SOUTH $21^{\circ}52'02''$ EAST 283.14 FEET TO THE BEGINNING OF A 480.00 FOOT RADIUS CURVE TO THE LEFT; THENCE SOUTHEASTERLY ALONG THE CURVE THRU A CENTRAL ANGLE OF $22^{\circ}46'31''$ 190.80 FEET; THENCE SOUTH $44^{\circ}38'33''$ EAST 296.64 FEET TO THE BEGINNING OF A 220.00 FOOT RADIUS CURVE TO THE RIGHT; THENCE SOUTHEASTERLY ALONG THE CURVE THRU A CENTRAL ANGLE OF $44^{\circ}05'19''$ 169.29 FEET; THENCE SOUTH $0^{\circ}33'13''$ EAST 254.31 FEET TO THE NORTH LINE OF MONTANA STATE HIGHWAY NO. 37;

PARCEL A CONTINUED

THENCE ALONG THE NORTH LINE OF THE HIGHWAY SOUTH $89^{\circ}45'19''$ EAST 60.01 FEET; THENCE NORTH $0^{\circ}33'13''$ WEST 255.15 FEET TO THE BEGINNING OF A 280.00 FOOT RADIUS CURVE TO THE LEFT; THENCE NORTHWESTERLY ALONG THE CURVE THRU A CENTRAL ANGLE OF $44^{\circ}05'19''$ 215.46 FEET; THENCE NORTH $44^{\circ}38'33''$ WEST 296.64 FEET TO THE BEGINNING OF A 420.00 FOOT RADIUS CURVE TO THE RIGHT; THENCE NORTHWESTERLY ALONG THE CURVE THRU A CENTRAL ANGLE OF $22^{\circ}46'31''$ 166.95 FEET; THENCE NORTH $21^{\circ}52'02''$ WEST 283.14 FEET TO THE BEGINNING OF A 1330.00 FOOT RADIUS CURVE TO THE LEFT; THENCE NORTHWESTERLY ALONG THE CURVE THRU A CENTRAL ANGLE OF $8^{\circ}58'39''$ 208.40 FEET; THENCE NORTH $30^{\circ}50'41''$ WEST 176.56 FEET TO THE BEGINNING OF A 770.00 FOOT RADIUS CURVE TO THE RIGHT; THENCE NORTHWESTERLY ALONG THE CURVE THRU A CENTRAL ANGLE OF $8^{\circ}12'21''$ 110.28 FEET; THENCE NORTH $22^{\circ}38'20''$ WEST 161.47 FEET TO THE BEGINNING OF A 970.00 FOOT RADIUS CURVE TO THE RIGHT; THENCE NORTHWESTERLY ALONG THE CURVE THRU A CENTRAL ANGLE OF $9^{\circ}21'16''$ 158.37 FEET; THENCE NORTH $13^{\circ}17'04''$ WEST 575.40 FEET TO THE BEGINNING OF A 3930.00 FOOT RADIUS CURVE TO THE LEFT; THENCE NORTHWESTERLY ALONG THE CURVE THRU A CENTRAL ANGLE OF $1^{\circ}27'49''$ 100.39 FEET; THENCE NORTH $14^{\circ}44'53''$ WEST 1461.65 FEET TO THE POINT OF BEGINNING, CONTAINING 20.021 ACRES OF LAND, ALL AS SHOWN HEREON.

PARCEL B

THAT PORTION OF THE SOUTHWEST $\frac{1}{4}$ OF THE SOUTHWEST $\frac{1}{4}$, SECTION 35, TOWNSHIP 37 NORTH, RANGE 27 WEST, P.M., M., LINCOLN COUNTY, MONTANA DESCRIBED AS FOLLOWS:
BEGINNING AT THE NORTHWEST CORNER OF THE SOUTHWEST $\frac{1}{4}$ OF THE SOUTHWEST $\frac{1}{4}$, SECTION 35; THENCE ALONG THE WEST LINE OF THE SOUTHWEST $\frac{1}{4}$ OF THE SOUTHWEST $\frac{1}{4}$ SOUTH $00^{\circ}14'09''$ WEST 129.01 FEET; THENCE NORTH $58^{\circ}41'27''$ EAST 245.30 FEET TO THE BEGINNING OF A 270.00 FOOT RADIUS CURVE TO THE RIGHT; THENCE NORTHEASTERLY ALONG THE CURVE THRU A CENTRAL ANGLE OF $0^{\circ}49'44''$ 3.91 FEET TO THE NORTH LINE OF THE SOUTHWEST $\frac{1}{4}$ OF THE SOUTHWEST $\frac{1}{4}$; THENCE ALONG THE NORTH LINE SOUTH $89^{\circ}52'27''$ WEST 212.40 FEET TO THE POINT OF BEGINNING, CONTAINING 0.314 ACRE OF LAND, ALL AS SHOWN HEREON.

OWNER CERTIFICATIONS

WE CERTIFY THAT THE PURPOSE OF THIS SURVEY IS TO RELOCATE COMMON BOUNDARIES BETWEEN ADJOINING PROPERTIES, AND THAT NO ADDITIONAL PARCELS ARE CREATED; THEREFORE THIS SURVEY IS EXEMPT FROM REVIEW AS A SUBDIVISION PURSUANT TO SECTION 76-3-207 (1)(A), M.C.A. 1978. WE ALSO CERTIFY THAT THIS DIVISION IS FOR THE PURPOSE OF ACQUIRING ADDITIONAL LAND TO BECOME PART OF A PARCEL THAT DOES NOT HAVE SANITARY RESTRICTIONS IMPOSED PROVIDED THAT NO DWELLING OR STRUCTURE REQUIRING WATER OR SEWAGE DISPOSAL BE ERECTED ON THE ADDITIONAL ACQUIRED PARCEL, PURSUANT TO SECTION 76-4-125 (2)(B), M.C.A. 1978; THEREFORE THIS SURVEY IS EXEMPT FROM REVIEW BY THE MONTANA STATE DEPARTMENT OF HEALTH AND ENVIRONMENTAL SCIENCES.

INDIAN CREEK RANCH, INC.

LINCOLN COUNTY

BY Alfred J. Luciani

BY R.W. Lindsay
COUNTY COMMISSIONER

STATE OF MONTANA)
COUNTY OF LINCOLN) SS.

ON THIS 23 DAY OF November, 1984, BEFORE ME, THE UNDERSIGNED, A NOTARY PUBLIC FOR THE STATE AFORESAID, PERSONALLY APPEARED Alfred J. Luciani, KNOWN TO ME TO BE THE President OF INDIAN CREEK RANCH, THE CORPORATION THAT EXECUTED THE ABOVE INSTRUMENT, AND ACKNOWLEDGED TO ME THAT SUCH CORPORATION EXECUTED THE SAME.

IN WITNESS WHEREOF, I HAVE HEREUNTO SET MY HAND AND AFFIXED MY NOTARIAL SEAL THE DAY AND YEAR FIRST ABOVE WRITTEN.

STATE OF MONTANA)
COUNTY OF LINCOLN) SS.

NOTARY PUBLIC FOR THE STATE OF MONTANA
RESIDING AT Butte
MY COMMISSION EXPIRES 6-15-85

ON THIS 16 DAY OF January, 1985, BEFORE ME, THE UNDERSIGNED, A NOTARY PUBLIC FOR THE STATE AFORESAID, PERSONALLY APPEARED R.W. Lindsay, KNOWN TO ME TO BE THE County Commissioner OF LINCOLN COUNTY, THE BODY POLITIC THAT EXECUTED THE ABOVE INSTRUMENT, AND ACKNOWLEDGED TO ME THAT SUCH BODY POLITIC EXECUTED THE SAME.

IN WITNESS WHEREOF, I HAVE HEREUNTO SET MY HAND AND AFFIXED MY NOTARIAL SEAL THE DAY AND YEAR FIRST ABOVE WRITTEN.

James R. Dennis
NOTARY PUBLIC FOR THE STATE OF MONTANA
RESIDING AT Butte
MY COMMISSION EXPIRES 6-15-85

Sheet 3 of 3

CERTIFICATE OF SURVEY No. 15-1
LINCOLN COUNTY ROAD EXCHANGE

MARQUARDT SURVEYING
1081 South Main (406) 722-2222
KALISPELL, MONTANA 59902