

CERTIFICATE OF SURVEY

IN THE SE 1/4 NW 1/4 AND THE NE 1/4 SW 1/4 OF SECTION 35, Twp. 31 N., R. 31 W., P.M.M.

PURPOSE: OCCASIONAL SALE
OWNER: BACHE
DATE: DECEMBER, 1983

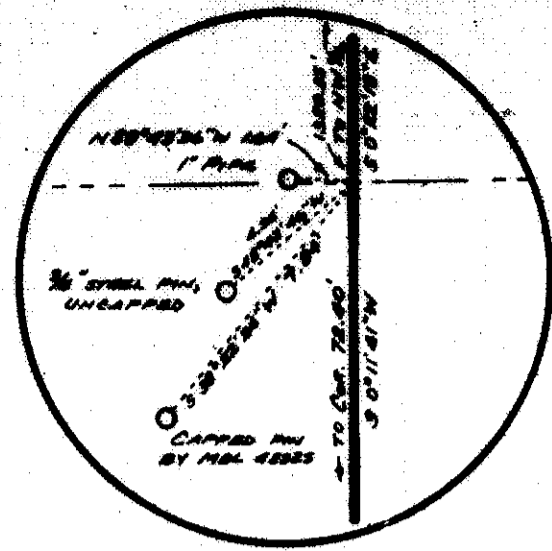

"B" REMAINDER OVER 20 ACRES

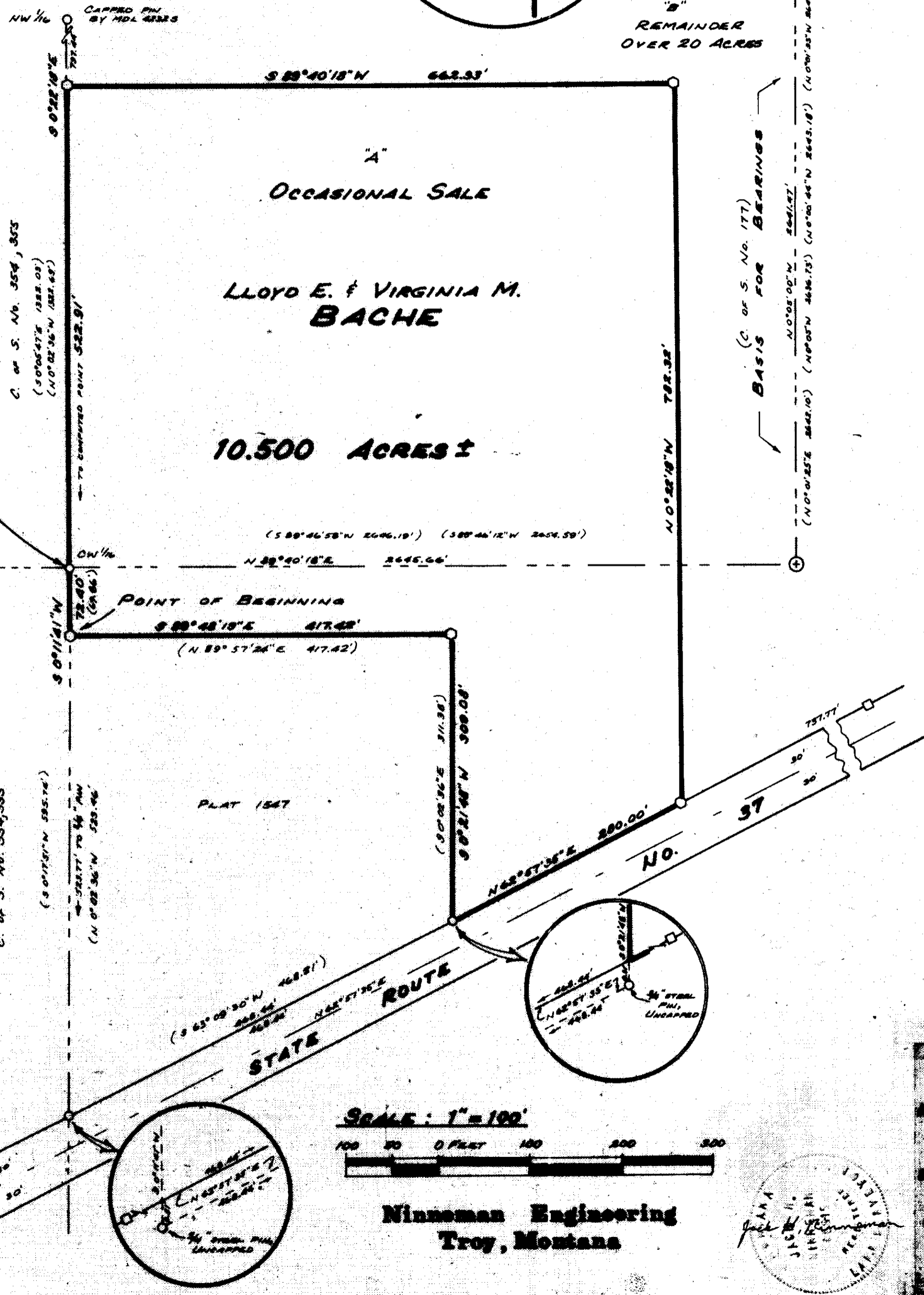

DESCRIPTION TRACT "A"

An irregular tract of land near Libby, in Lincoln County, Montana, lying within the SE 1/4 NW 1/4 and the NE 1/4 SW 1/4 of Section 35, Twp. 31N., R. 31W., P.M.M., containing 10.500 acres, more or less, and more particularly described as follows:
Beginning at a 5/8 inch capped steel pin stamped JHN 4661S (hereinafter referred to as "a 5/8 inch pin") on the South half of the West 1/16 line of said Section 35, from which a 3/4 inch pin at the Southwest corner of Plat 1547 bears S 0°11'41"W 523.77 feet along said sixteenth line; thence, leaving said sixteenth line, S 89°48'19"E 417.42 feet to a 5/8 inch pin; thence, S 0°21'48"W 309.08 feet to a point on the northerly right of way of State Route No. 37, from which a 3/4 inch pin bears S 0°21'48"W 0.31 feet; thence, along said right of way, N 62°57'35"E 280.00 feet to a 5/8 inch pin; thence, leaving said right of way, N 0°22'18"W 782.32 feet; thence, S 89°40'18"W 662.93 feet to a 5/8 inch pin on the North half of the aforesaid sixteenth line; thence, along said line, S 0°22'18"E 522.91 feet to the CW 1/16 corner, from which a 1 inch pipe bears N 89°43'36"W 1.64 feet; thence, along aforesaid South half of the West 1/16 line, S 0°11'41"W 72.40 feet to the point of beginning.

EXEMPTION CERTIFICATE/PURPOSE FOR SURVEY

We hereby certify that the purpose for this division of land is to transfer ownership of the parcel created as an occasional sale; furthermore, we certify that we are entitled to use this exemption in that we are in compliance with all conditions imposed in the use of this exemption; therefore, this division of land is exempt from review as a subdivision pursuant to Section 76-3-207(1)(B), M.C.A.

Lloyd E. Bache
Lloyd E. Bache
Virginia M. Bache
Virginia M. Bache
Date 1-12-84

The foregoing certificate was subscribed and sworn to before me this 12 day of January, 1984
Shirley K. Hutchinson Deanna Pitt 9-2-84
Notary Public Residing at My Commission Expires

- 5/8" X 24" capped steel pin stamped J.H.N. 4661S
- Found monument as noted
- ⊙ Brass capped monument by JN 534 ES
- Point computed only
- () Record Data

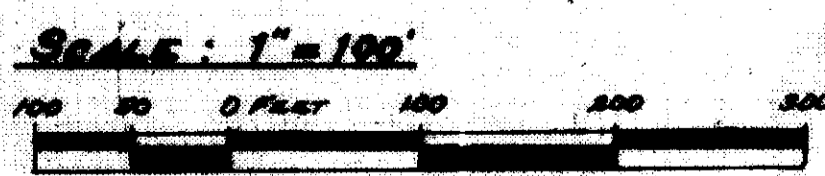

Ninneman Engineering
Troy, Montana

STATE OF MONTANA COUNTY OF LINCOLN
Examining Land Surveyor
Chairman Board of Commissioners
County Clerk and Recorder
Deputy
Filed on this 21st day of December, 1984
at Bill o'clock P.M.
County Clerk and Recorder
Deputy
Certificate of Survey No. 1355

Sanitary Restrictions Removed 12/21/84 PF #4208