

CERTIFICATE OF SURVEY

SURVEY COMPLETED
OCTOBER 1984

DEPENDENT RESURVEY & SUBDIVISION OF
SECTIONS 31 & 32, T34N, R25W, P.M.M., LINCOLN CO.

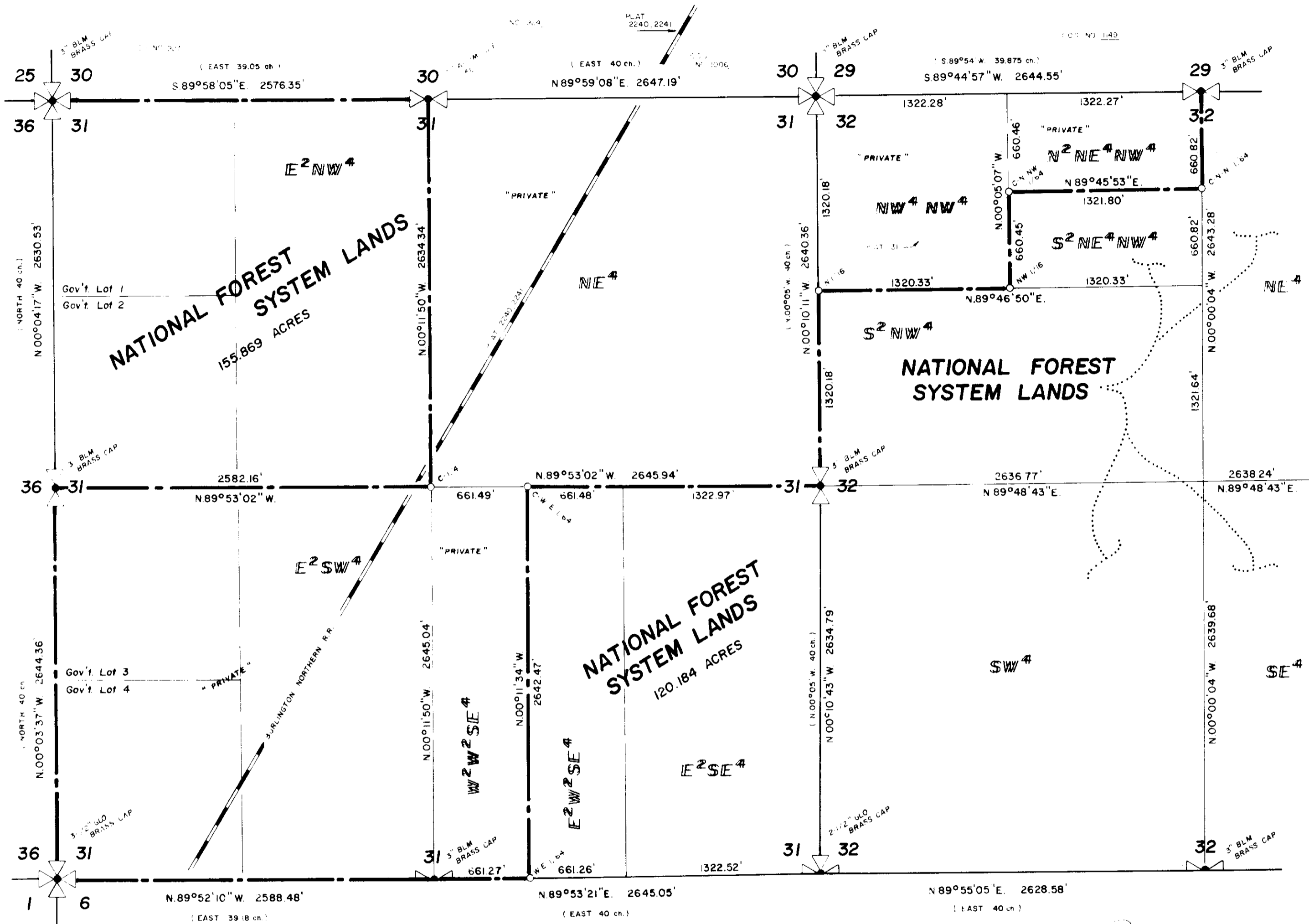

PURPOSE OF SURVEY

THE PURPOSE OF THIS SURVEY IS TO LOCATE, UPON THE GROUND, THE EXISTING TITLE LINES BETWEEN FOREST SYSTEM LANDS AND PRIVATE LANDS. THIS SURVEY WAS DONE PURSUANT TO SECTION 76-3-404, M.C.A., AND NO DIVISION OF LAND IS HEREBY OVERTAKEN.

LEGAL DESCRIPTIONS

NATIONAL FOREST SYSTEM LANDS DEFINED HEREBY: GOV'T. LOTS 1 AND 2, E²NW⁴, E²SW⁴, AND THE NE¹/₄ AND SE¹/₄ OF SECTION 31; THE NE¹/₄, SE¹/₄, SW¹/₄, AND THE NE¹/₄ OF SECTION 32, AND ESTIMATELY ALL IN TOWNSHIP 34 NORTH, RANGE 25 WEST, PRINCIPAL MERIDIAN MONTANA.

PRIVATE LANDS DEFINED HEREBY: GOV'T. LOTS 3 AND 4, E²NW⁴, E²SW⁴, AND THE NE¹/₄ OF SECTION 31; THE NE¹/₄ AND THE NE¹/₄ OF SECTION 32, AND ESTIMATELY ALL IN TOWNSHIP 34 NORTH, RANGE 25 WEST, PRINCIPAL MERIDIAN MONTANA.

SURVEY HISTORY

SECTIONS 31 AND 32 WERE BOTH ORIGINALLY SURVEYED IN JULY 1894 BY FRANK L. RICH AND ARNOLD L. JACQUES.

IN 1934 THE GOVERNMENT LAND OFFICE RESTORED THE NORTH BOUNDARY OF T34N, R25W, AND SUBSEQUENTLY REFERRED TO THE SOUTH QUARTER CORNERS OF SECTIONS 31 AND 32, AND THE CORNER COMMON TO BOTH SECTIONS 31 AND 32 ON THEIR SOUTH BOUNDARIES AS CORNERS FOR THOSE SECTIONS ONLY.

REMONUMENTATION BY THE GOVERNMENT LAND OFFICE WAS PERFORMED IN 1934 FOR THE NE AND SW CORNERS OF SECTION 31. THE BUREAU OF LAND MANAGEMENT REMONUMENTED ALL OTHER SECTION AND QUARTER CORNERS, EXCEPT THE NORTH QUARTER CORNER OF SECTION 31 IN 1960 AND 1961. THE NORTH QUARTER CORNER OF SECTION 31 WAS REMONUMENTED BY THOMAS HILL, 50128, IN 1984.

SURVEY METHOD

TRANGULATIONS AND RUN TRAVERSES WITH BASIS OF MEASURING BEING BY SOLAR OBSERVATION.

SURVEYOR'S NOTE

ALL INTERIOR CORNERS OF SECTIONS 31 AND 32 SHOWN HEREBY WERE SET BY THIS SURVEYOR. FOR ADDITIONAL CORNER INFORMATION, REFER TO THE GLO AND BLM MEASUREMENT NOTES AND THE CORNER RECORDATIONS ON FILE IN AND WITH THE LINCOLN COUNTY COURTHOUSE.

"MEASURED AND APPROVED FOR LINCOLN COUNTY BY: Betty Conces DATE: 11-29-84

- LEGEND**
- FIND MONUMENT AS NOTED
 - SET 3" ALUM. CAP
 - () GLO RECORD
 - NATIONAL FOREST BNDRY MARKED AND POSTED TO F.S. STANDARDS

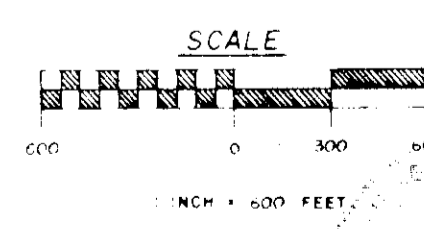

CERTIFICATE OF SURVEYOR

I, H GENE WARREN, A REGISTERED LAND SURVEYOR DO HEREBY CERTIFY THAT I HAVE PERFORMED THE SURVEY SHOWN ON THE ATTACHED PLAT THAT SUCH SURVEY WAS PERFORMED UNDER MY SUPERVISION TO MY BEST KNOWLEDGE AND ABILITY; THAT SAID SURVEY IS TRUE AND COMPLETE AS SHOWN AND THE MONUMENTS FOUND AND SET OCCUPY THE POSITION SHOWN THEREON.

DATED THIS 26th DAY OF Nov., 1984

H. Gene Warren
H GENE WARREN 8754 S

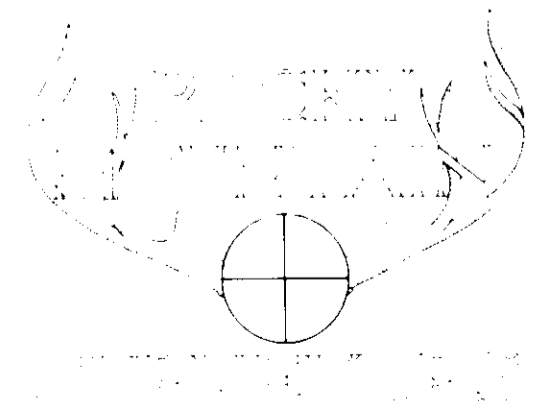

APPROVED: John R. May
CHAIRMAN COUNTY COMMISSION

CERTIFICATE OF CLERK & RECORDER

STATE OF MONTANA } S.S.
COUNTY OF LINCOLN }
FILED FOR RECORD THIS 29th DAY OF Nov.,
1984 AT 2:35 O'CLOCK P.M.

Janet B. J. Singh
COUNTY CLERK & RECORDER, LINCOLN CO., MONTANA

SURVEY PREPARED AT THE REQUEST OF
U.S.D.A., KOOTENAI NATIONAL FOREST

1/4	SEC.	T.	R.
X	31	34N	25W
X	32	34N	25W

LINCOLN COUNTY
PRINCIPAL MERIDIAN, MONTANA

CERTIFICATE OF
SURVEY NO. 1343