

LINCOLN COUNTY, MONTANA

CERTIFICATE OF SURVEY

IN THE SE 1/4 OF SECTION 9 TWP 30 N., R. 31 W., PM.M.

FOR: EDNA R. TROWBRIDGE

DATE: OCTOBER, 1984

(OCTOBER - NOVEMBER, 1984)

SURVEYED AS:

FLOWER CREEK HOMESITES

(NOT DEDICATED)

PURPOSE OF SURVEY

The purpose of this survey is to retrace and monument the property line as shown in the Detail hereon between Edna R. Trowbridge and Paul D. and Sandra Bruehl, said property line previously delineated on Certificate of Survey No. 538 of Lincoln County, Montana records, as well as to illustrate the relationship of the existing common well house and well casing along said property line. This retracement survey was done pursuant to Section 76-3-404-(1)(a), M.C.A. and no division of land is hereby created.

BASIS FOR BEARINGS

Bearings were based upon the bearing of the Flower Creek Road Southwesterly right of way line, reported to bear S14.037°E per Undedicated Flower Creek Homesites and Certificate of Survey No.s 53, 234, 537 and 538.

EXAMINED AND APPROVED FOR LINCOLN COUNTY BY:

Betty Conces Date: Nov. 7, 1984

APPROVED: Jim R. Morey
Chairman, Lincoln County
Montana Commissioners

CERTIFICATE OF COUNTY CLERK AND RECORDER

STATE OF MONTANA.
COUNTY OF LINCOLN.

Filed on this 7th day of November, 1984 A.D.
at 2:10 O'clock P.M.

Janet B. J. Sigel by Betty Conces
County Clerk and Recorder Deputy

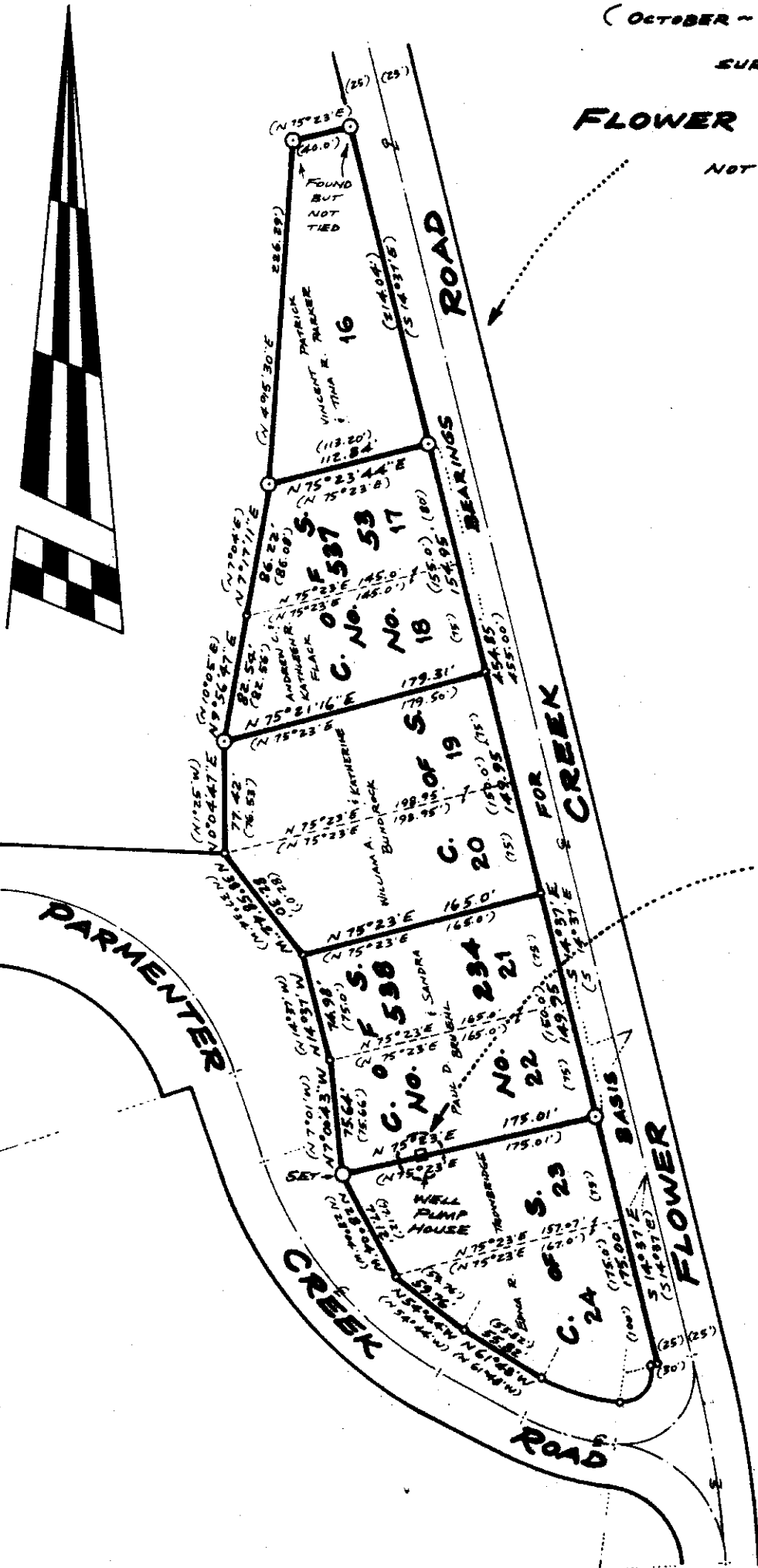
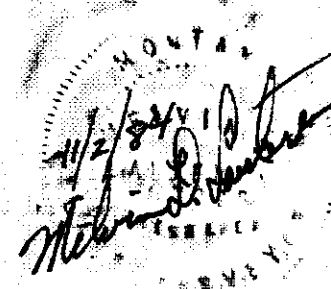

Scale:



COMPILED & DRAWN BY: L.A. DOLEZAL

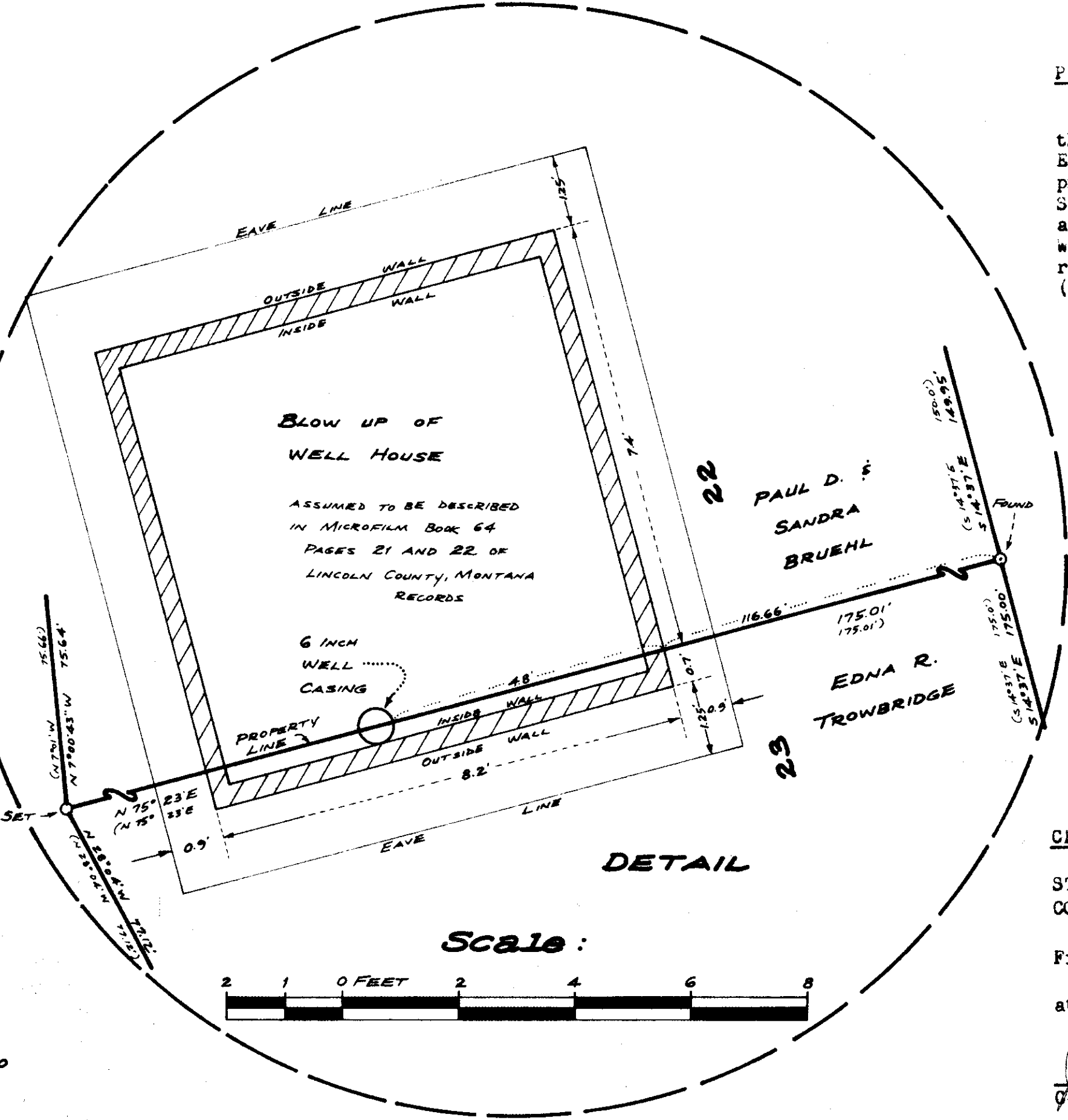

DETAIL

Scale:



LEGEND

- (C) RECORD PER C.O.F.S. Nos 53, 234, 537 AND 538 AND PER UNDEDICATED FLOWER CREEK HOMESITES
- FOUND 5/8 INCH DIA. REBAR
- SET 5/8 INCH DIA. X 24 INCH LONG REBAR WITH YELLOW P.V.C. PLASTIC CAP STAMPED: M.D.L. 4232 S

KOOTENAI ENGINEERING
CIVIL ENGINEERING & LAND SURVEYING
BOX H LIBBY, MONTANA 406-293-7721

CERTIFICATE OF SURVEY NO. 1332