

CERTIFICATE OF SURVEY

IN THE NW 1/4 AND THE SW 1/4 OF SECTION 2
AND IN THE NE 1/4 AND THE SE 1/4 OF SECTION 3
ALL OF TWP. 33 N., R. 34 W., P.M.M.

FOR: JAMES D. KUCHERRY DATE: OCTOBER, 1984.

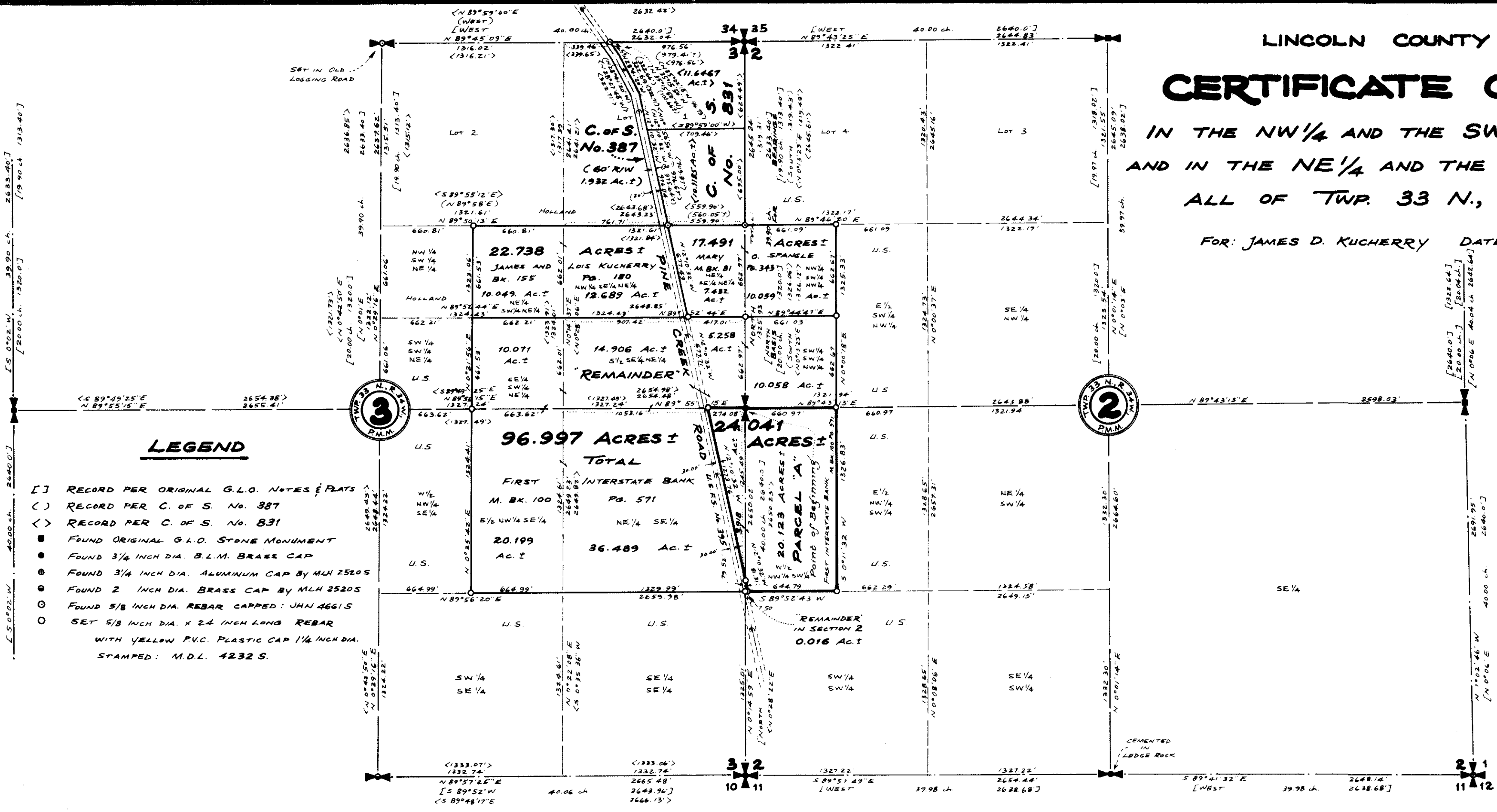

LEGEND

- [] RECORD PER ORIGINAL G.L.O. NOTES & PLATS
- () RECORD PER C. OF S. No. 387
- < > RECORD PER C. OF S. No. 831
- FOUND ORIGINAL G.L.O. STONE MONUMENT
- FOUND 3/4 INCH DIA. B.L.M. BRASS CAP
- FOUND 3/4 INCH DIA. ALUMINUM CAP BY MLH 25205
- FOUND 2 INCH DIA. BRASS CAP BY MLH 25205
- FOUND 5/8 INCH DIA. REBAR CAPPED: JHN 46615
- SET 5/8 INCH DIA. X 24 INCH LONG REBAR WITH YELLOW P.V.C. PLASTIC CAP 1/4 INCH DIA. STAMPED: M.D.L. 4232 S.

Scale:



COMPILED & DRAWN BY: L.A. DOLEZAL 45

KOOTENAI ENGINEERING
 CIVIL ENGINEERING & LAND SURVEYING
 BOX H LIBBY, MONTANA 406-293-7721

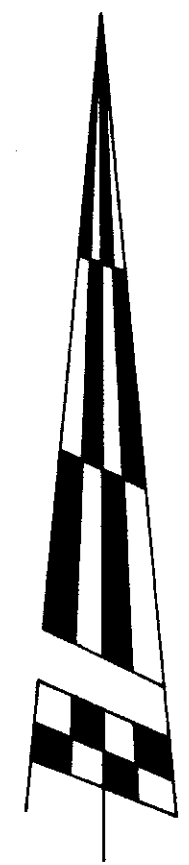

10/23/84
Melvin D. [Signature]

DESCRIPTION PARCEL "A" - "PARCEL OVER TWENTY ACRES"

A tract of land near Troy in Lincoln County, Montana, being that part of the west 1/2 of the NW 1/4 of the SW 1/4 of Section 2 and the NE 1/4 of the SE 1/4 of Section 3 all of Twp. 33 N., R. 34 W., P.M.M., lying Northeasterly of the Pine Creek Road (U.S.F.S. Road No. 395), more particularly described as follows:

Beginning at a 3/4 inch dia. Brass Capped Monument marking the west 1/4 corner of said Section 2; thence, along the North line of the west 1/2 of the NW 1/4 of the SW 1/4 of said Section 2, N89°43'13"E 660.97 feet to a 5/8 inch dia. rebar capped: MDL 4232 S marking the northeast corner thereof; thence, along the East line of the west 1/2 of the NW 1/4 of the SW 1/4 of said Section 2, S0°11'32"W 1326.83 feet to a 5/8 inch dia. rebar capped: MDL 4232 S marking the Southeast corner thereof; thence, along the South line of the west 1/2 of the NW 1/4 of the SW 1/4 of said Section 2, S89°52'43"W 644.79 feet to a 5/8 inch dia. rebar capped: MDL 4232 S on the Northeasterly right of way line of the Pine Creek Road (U.S.F.S. road No. 395) at a distance of 30.00 feet measured at right angles from the centerline thereof; thence, along said Northeasterly right of way line, N12°10'32"W 81.31 feet to a 5/8 inch dia. rebar capped: MDL 4232 S on the line between said Sections 2 and 3; thence, in said Section 3, continuing N12°10'32"W 1273.76 feet to a 5/8 inch dia. rebar capped: MDL 4232 S on the North line of the NE 1/4 of the SE 1/4 of said Section 3; thence, leaving said Northeasterly right of way line, along said North line, N89°55'15"E 274.08 feet to the point of beginning.

The aforescribed Parcel "A" contains 24.041 acres, more or less, of which 20.123 acres, more or less, fall in said Section 2 and 3.918 acres, more or less, fall in said Section 3, all as shown hereon.

BASIS FOR BEARINGS

Bearings were based upon the bearing of the North half of the line between Sections 2 and 3 of Twp. 33 N., R. 34 W., P.M.M., reported to bear North by the Original G.L.O. Notes and Plats.

PURPOSE OF SURVEY

The purpose of this division of land is to create an irregular parcel greater than twenty (20) acres in size, and the subject parcel "A" must be surveyed pursuant to Section 76-3-401, M.C.A. Also, the secondary purpose of this survey is to retrace the exterior boundaries of existing parcels and no division of land is hereby created on this portion of the survey completed pursuant to Section 76-3-404, M.C.A.

EXAMINED AND APPROVED FOR LINCOLN COUNTY BY:

Betty Conner
 APPROVED: *Jim R. Mowry*
 Chairman, Lincoln County, Montana Commissioners

Date: Oct 24, 1984

CERTIFICATE OF COUNTY CLERK AND RECORDER

STATE OF MONTANA.
 COUNTY OF LINCOLN.

Filed on this 25th day of October, 1984 A.D. at 10:15 o'clock A. M.

Janet B. J. Siegel by *Sherry J. Hawks*
 County Clerk and Recorder Deputy

CERTIFICATE OF SURVEY NO. 1326