

CERTIFICATE OF SURVEY

DEPENDENT RESURVEY & SUBDIVISION OF SECTION 24, T30N, R34W, P.M.M.

AUGUST and SEPTEMBER 1984

PURPOSE OF SURVEY

THE PURPOSE OF THIS SURVEY IS TO RE-LOCATE THE CORNERS OF THE EASTING TITLE LINES BETWEEN FOREST SYSTEM LANDS AND PRIVATE LANDS. THIS SURVEY WAS DONE PURSUANT TO SECTION 70-3-404, M.C.A., AND NO DIVISION OF LAND IS HEREBY CREATED.

LEGAL DESCRIPTION

NATIONAL FOREST SYSTEM LANDS DEFINED HEREON: N²NW⁴NE⁴, N²SE⁴NW⁴, SW⁴NW⁴, N²N²NW⁴SW⁴, S²N²NW⁴SE⁴, S²NW⁴SE⁴, ALL OF SECTION 24, TOWNSHIP 30 NORTH, RANGE 34 WEST, PRINCIPAL MERIDIAN MONTANA.

PRIVATE LANDS DEFINED HEREON: N²NW⁴NE⁴, N²SE⁴NW⁴, SW⁴NW⁴, N²N²NW⁴SW⁴, S²N²NW⁴SE⁴, S²NW⁴SE⁴, ALL OF SECTION 24, TOWNSHIP 30 NORTH, RANGE 34 WEST, PRINCIPAL MERIDIAN MONTANA.

SURVEY HISTORY

THIS SECTION WAS ORIGINALLY SURVEYED IN JULY 1903 BY JOHN P. HENSHAWOOD, WITH THE NORTH AND WEST LINES BEING EXTENDED IN JUNE 1913 BY L.D. LYMAN AND H.C. DURNFORD, AND AGAIN WITH THE WEST LINE BEING EXTENDED IN MAY 1917 AS PART OF HOMESTEAD ENTRY SURVEY NO. 581 RE-TRACEMENT BY E.H. JOHNSON.

RE-MONUMENTATION BY THE BUREAU OF LAND MANAGEMENT WAS PERFORMED IN 1966.

THE SOUTH LINE WAS SURVEYED IN JULY 1981 BY MILTON BOOTH PER CERTIFICATE OF SURVEY NO. 944.

SURVEY METHOD

TRIGONOMETRIC AND EDM TRAVERSE WITH BASIS OF BEARING BEING BY SOLAR OBSERVATION.

SURVEYOR'S NOTE

CERTIFICATE OF SURVEY NO. 944 AS FILED BY MILTON BOOTH SHOWS THE W-1/10th CORNER MARKED SET. DURING THE SURVEY SHOWN HEREON, THE W-1/10th CORNER AS SET WAS FOUND TO BE OUT OF ALIGNMENT BETWEEN THE SOUTHWEST SECTION CORNER AND THE S-1 CORNER. SUBSEQUENTLY, THIS AFFECTED THE TRUE POSITION OF THE CORNER-1/2500th CORNER OF THIS SURVEY SHOWN HEREON. IT IS NOTED BY THIS SURVEYOR THAT THE TRUE POSITION OF THE W-1/10th CORNER WAS ONLY COMPUTED FOR ITS TRUE POSITION AND NOT RESET.

FOR ADDITIONAL CORNER INFORMATION, REFER TO THE BUREAU OF LAND MANAGEMENT RE-TRACEMENT NOTES AND THE CORNER RECORDED ON FILE IN THE LINCOLN COUNTY RECORDS.

Examined and approved for Lincoln County by: Betty Conces Date: 10/24/84

Jim R. Mowry
CHAIRMAN COUNTY COMMISSIONERS

LEGEND

- FND MONUMENT AS NOTED
- SET 3" ALUM CAP
- EXISTING ROAD
- - - NO. FK. & KEELER CREEK (APPROX.)
- NATIONAL FOREST BOUNDARY
- NAT'L FOREST BNDRY MARKED AND TO USFS STANDARDS
- [] GLO RECORD
- () RETRACEMENT 1913
- < > H.E.S. 581 RECORD

SURVEY PREPARED AT THE REQUEST OF
U.S.D.A., KOOTENAI NAT'L FOREST

CERTIFICATE OF CLERK & RECORDER

STATE OF MONTANA }
COUNTY OF LINCOLN } S.S.
FILED FOR RECORD THIS 24th DAY OF OCT.
1984 AT 11:00 O'CLOCK

James R. ...
COUNTY CLERK & RECORDER, LINCOLN CO., MONTANA

1/4	SEC.	T.	R.
⊗	24	30N	34W
□			
□			

CERTIFICATE OF
SURVEY NO. 1323

LINCOLN COUNTY
PRINCIPAL MERIDIAN, MONTANA

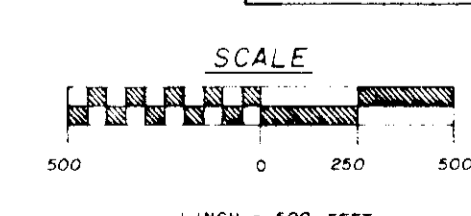
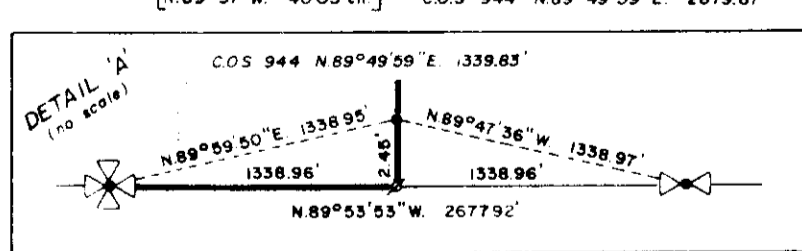
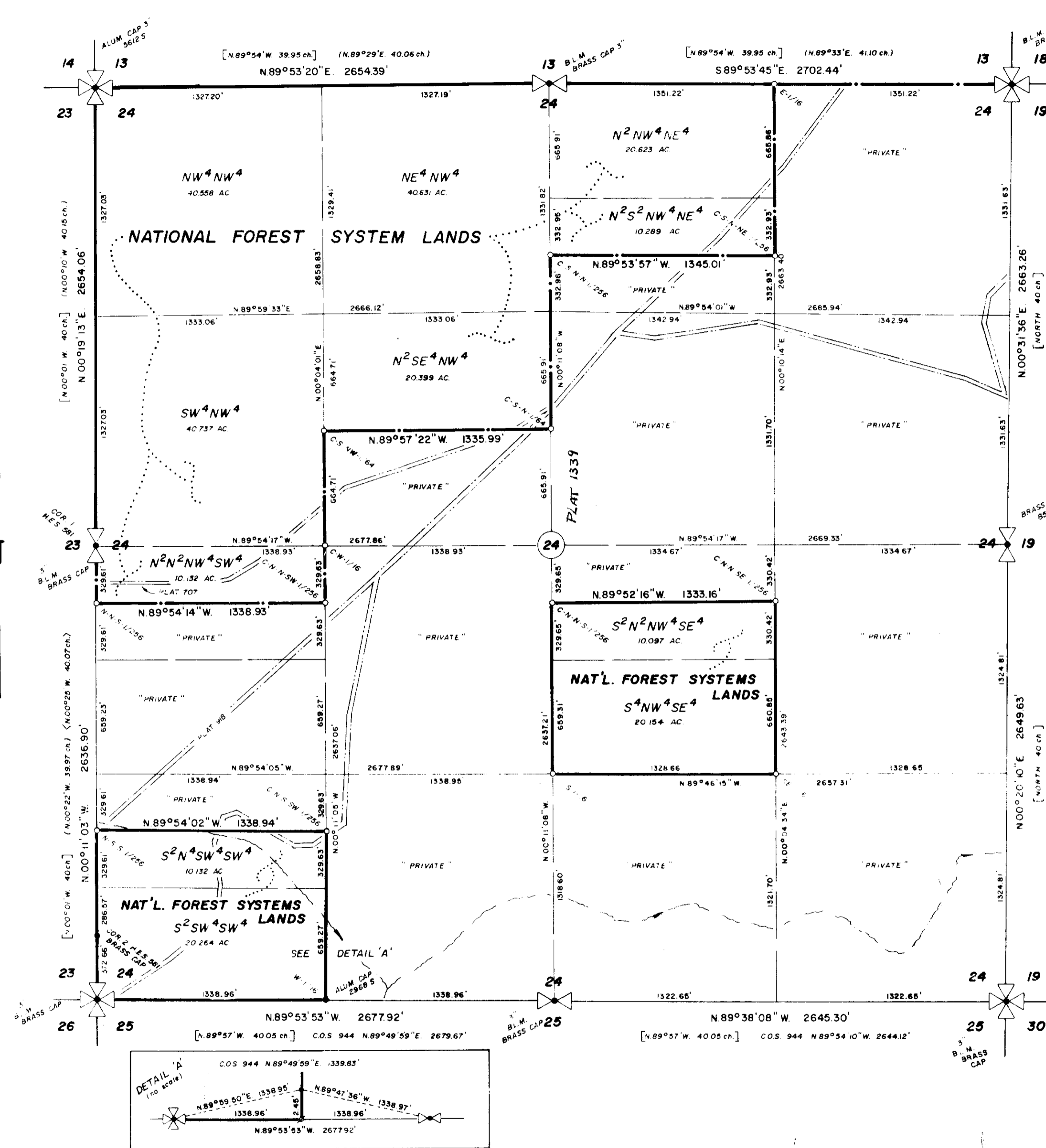

CERTIFICATE OF SURVEYOR

I, H. GENE WARREN, A REGISTERED LAND SURVEYOR DO HEREBY CERTIFY THAT I HAVE PERFORMED THE SURVEY SHOWN ON THE ATTACHED PLAT OR THAT SUCH SURVEY WAS PERFORMED UNDER MY SUPERVISION TO MY BEST KNOWLEDGE AND ABILITY; THAT SAID SURVEY IS TRUE AND COMPLETE AS SHOWN AND THE MONUMENTS FOUND AND SET OCCUPY THE POSITION SHOWN THEREON.

DATED THIS 12th DAY OF OCT., 1984

H. Gene Warren
H. GENE WARREN 2734 S

