

CERTIFICATE OF SURVEY

A PART OF HOMESTEAD ENTRY SURVEY NO.S 406 AND 408
IN UNSURVEYED TWP. 35 N., R. 32 W., P.M.M.

FOR: ST. REGIS

DATE: SEPTEMBER, 1984.

LEGEND

- () RECORD PER HOMESTEAD ENTRY SURVEY NO.S 280, 406, 408 AND 433
- [] RECORD PER PLAT NO. 1911
- < > RECORD PER CERTIFICATE OF SURVEY NO.S 488 & 518
- FOUND ORIGINAL H.E.S. STONE MONUMENT
- PROTRACTED LOCATION OF H.E.S. CORNER
- ⊙ FOUND 5/8 INCH DIA. REBAR CAPPED DOYLE 2516 S
- FOUND 1 INCH DIA. PIPE WITH BRASS DISK GROUTED IN AND STAMPED: 2343 S
- COMPUTED POSITION OF MID-CHANNEL OF YAAK RIVER
- SET 5/8 INCH DIA. X 24 INCH LONG REBAR WITH YELLOW PLASTIC P.V.C. CAP STAMPED: MDL 4232 S

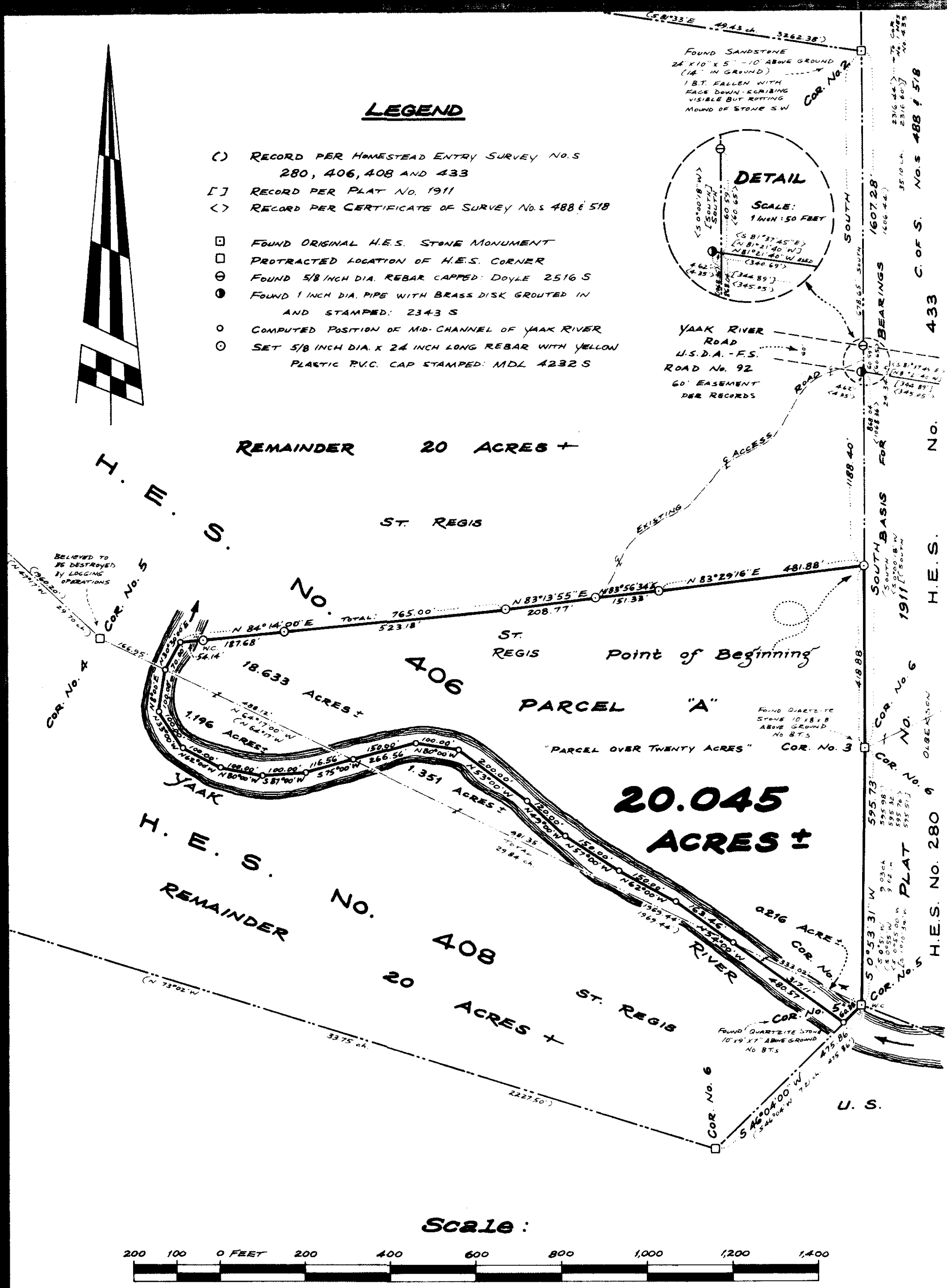
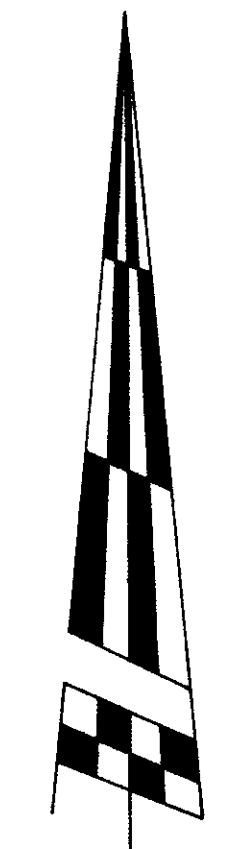
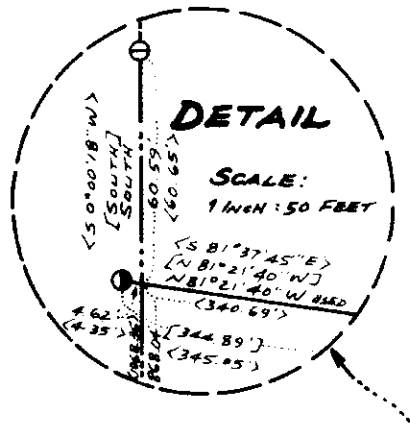

DESCRIPTION PARCEL "A" - "PARCEL OVER TWENTY ACRES"

A tract of land near Yaak in Lincoln County, Montana, being a part of Homestead Entry Survey No.s 406 and 408 in Unsurveyed Twp. 35 N., R. 32 W., P.M.M., more particularly described as follows: Beginning at a 5/8 inch rebar capped: MDL 4232 S on the East boundary of said homestead entry Survey No. 406 at a distance of 1188.40 feet South from the Original Stone Monument marking Corner No. 2 of said H.E.S. No. 406; thence, along the East boundary of said H.E.S. No. 406, South 418.88 feet to the Original Stone Monument marking Corner No. 3 of said H.E.S. No. 406; thence, continuing along the East boundary of said H.E.S. No. 406, S0°53'31"W 595.73 feet to the Original Stone Monument marking corner no. 4 of said H.E.S. No. 406 and Corner no. 5 of said H.E.S. No. 406; thence, along the Southeastly boundary of H.E.S. No. 408, S46°04'00"W 60.38 feet to a point generally in the mid-channel of the Yaak river; thence, generally along the mid-channel of the Yaak River, downstream, the following fifteen courses: N54°00'00"W 317.11 feet to the boundary between said H.E.S. No.s 406 and 408, more or less; thence, in said H.E.S. No. 406, N54°00'00"W 163.46 feet; thence, N62°00'00"W 150.00 feet; thence, N57°00'00"W 150.00 feet; thence, N49°00'00"W 120.00 feet; thence, N53°00'00"W 200.00 feet; thence, N80°00'00"W 100.00 feet; thence, S75°00'00"W 150.00 feet to the boundary between said H.E.S. No.s 406 and 408, more or less; thence, in said H.E.S. No. 408, S75°00'00"W 116.56 feet; thence, S87°00'00"W 100.00 feet; thence, N80°00'00"W 100.00 feet; thence, N62°00'00"W 100.00 feet; thence, N33°00'00"W 100.00 feet; thence, N8°00'00"E 100.00 feet to the boundary between said H.E.S. No.s 408 and 406, more or less; thence, in said H.E.S. No. 406, N30°30'00"E 70.00 feet; thence, leaving the mid-channel of the Yaak river, N84°14'00"E 54.14 feet to a 5/8 inch rebar capped: MDL 4232 S set as a witness corner; thence, continuing N84°14'00"E 187.68 feet to a 5/8 inch rebar capped: MDL 4232 S; thence, continuing N84°14'00"E 523.18 feet to a 5/8 inch rebar capped: MDL 4232 S at a total distance of 765.00 feet N84°14'00"E from the mid-channel of the Yaak river; thence, N83°13'55"E 208.77 feet to a 5/8 inch rebar capped: MDL 4232 S; thence, N83°05'34"E 151.33 feet to a 5/8 inch rebar capped: MDL 4232 S; thence, N83°29'16"E 481.88 feet to the point of beginning.

The abovescribed Parcel "A" contains a total of 20.045 acres, more or less, of which approximately 18.633 acres, more or less, fall in said H.E.S. No. 406 and two portions of approximately 0.216 acre, more or less, and approximately 1.196 acres, more or less, fall in said H.E.S. No. 408, all generally as delineated hereon.

PURPOSE OF SURVEY/EXEMPTION CERTIFICATION

I hereby certify that the purpose for the division of Parcel "A" is to create Parcel "A" as an irregular parcel greater than twenty (20) acres in size, and the subject Parcel "A" must be surveyed pursuant to Section 76-3-401, M.C.A. I also hereby certify that included in the purpose of the division of Parcel "A" is to consolidate that portion of our adjoining properties of H.E.S. No.s 406 and 408 along that portion of the Yaak River bounding the subject Parcel "A", thus relocating this portion of our common boundary line, with no additional parcels hereby being created other than the subject Parcel "A" over twenty (20) acres; therefore, this division of land is exempt from review as a subdivision pursuant to Section 76-3-207(a), M.C.A.

STATE OF MONTANA,
COUNTY OF LINCOLN.

Date: 9-26-84
Russell Hudson
Russ Hudson, St. Regis Paper
Company Manager of Forestry

On this 26th day of September, 1984 A.D., before me, a Notary Public in and for the State of Montana, personally appeared Russ Hudson, St. Regis Paper Company Manager of Forestry, known to me to be the person whose name is subscribed to the within instrument, and acknowledged to me that he executed the same.

EXAMINED AND APPROVED
FOR LINCOLN COUNTY BY:

Betty Conces date: Sept. 26, 1984
Jim R. Mosey
Chairman, Lincoln County, Montana Commissioners

CERTIFICATE OF COUNTY CLERK AND RECORDER

STATE OF MONTANA,
COUNTY OF LINCOLN.

Filed on this 26th day of Sept, 1984 A.D. at 1:50 o'clock P.
Janet B. F. Siegel by Sherry L. Hawks
County Clerk and Recorder Deputy

KOOTENAI ENGINEERING
CIVIL ENGINEERING & LAND SURVEYING
BOX H LIBBY, MONTANA 406-293-7721

COMPILED & DRAWN BY: L.A. DOLEZAL