

LEGEND:

- FOUND MONUMENT AS NOTED.
- SET MONUMENT - 3/8" ALUM. ROD WITH 3" ALUM. CAP STAMPED 8031 S.
- () GENERAL LAND OFFICE (G.L.O.) RECORD.
- RECORD SURVEY PER CERTIFICATE OF SURVEY NO. 1163.
- BRUSHED, BLAZED AND POSTED LINE.

NOTES:

CORNERS OF CERTIFICATE OF SURVEY NO. 1163 WERE NOT ACCEPTED DUE TO FINDING OF THE 1/4 SEC. 21 | 22 AND TO POSITIONAL DISCREPANCIES.
FOR FURTHER CORNER INFORMATION REFER TO THE CORNER RECORDATION FILE, CLERK AND RECORDER'S OFFICE, LINCOLN COUNTY COURTHOUSE, LIBBY, MONTANA.

CERTIFICATE OF SURVEY

DEPENDENT RESURVEY
AND
PARTIAL SUBDIVISION

OF
SECTION 22, T. 26 N., R. 29 W., P.M.M.,
LINCOLN COUNTY, MONTANA

JULY, 1984

SILVER BUTTE LAND SURVEY
53-03J1-3-0115

J. Neils Lumber Co.

R. 29 W.

(G.L.O. RECORD - S 89° 48' W, 79.90 CH.)

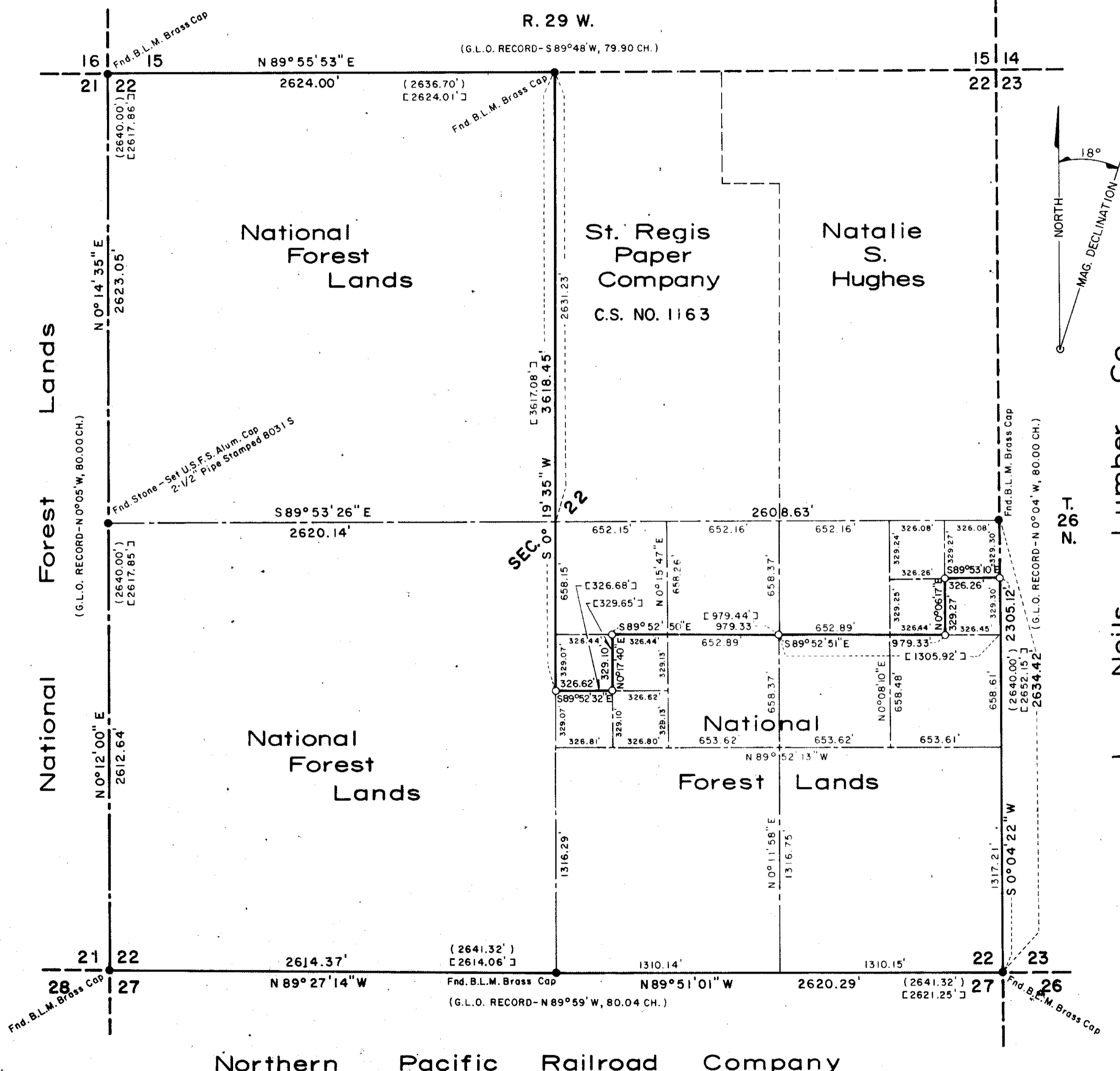

PURPOSE OF SURVEY

THE PURPOSE OF THIS SURVEY IS TO LOCATE, UPON THE GROUND, THE EXISTING TITLE LINES BETWEEN NATIONAL FOREST SYSTEM LANDS AND PRIVATE LANDS, AND NO PARCELS ARE HEREBY CREATED.

LEGAL DESCRIPTION

NATIONAL FOREST SYSTEM LANDS DEFINED HEREON:

THE NW 1/4; THE SW 1/4; THE S 1/2, SE 1/4; THE SE 1/4, NW 1/4, SE 1/4; THE S 1/2, SW 1/4, NW 1/4, SE 1/4; THE NE 1/4, SW 1/4, NW 1/4, SE 1/4; THE S 1/2, NE 1/4, SE 1/4; AND THE SE 1/4, NE 1/4, SE 1/4 OF SECTION 22, T. 26 N., R. 29 W., P. M. M., CONTAINING 434.33 ACRES, MORE OR LESS.

SURVEY HISTORY

ORIGINAL G.L.O. SURVEY BY CHARLES H. ALBEE AND WILLIAM K. TRIPPE IN 1903. REMONUMENTATION BY B.L.M., RICHARD LARIMER AND HAROLD GRUSING, IN 1964. REMONUMENTATION BY B.L.M., LARRY CHRISTIANSEN, IN 1978. RETRACEMENT AND SECTION BREAKDOWN BY JACK H. NINNEMAN, L.S. 4661S, CERTIFICATE OF SURVEY NO. 1163.

METHOD OF SURVEY

THEODOLITE - EDM TRAVERSE

BASIS OF BEARING

ALL BEARINGS ARE BASED UPON SOLAR OBSERVATION.

CERTIFICATE

I HEREBY CERTIFY THAT I AM A REGISTERED LAND SURVEYOR IN THE STATE OF MONTANA, THAT THE SURVEY SHOWN ON PLAT HAS BEEN PREPARED IN ACCORDANCE WITH THE MONTANA CODE ANNOTED (SECTIONS 76-3-19 THROUGH 76-6-613) AND THE LINCOLN COUNTY REGULATIONS ADOPTED PURSUANT THERETO. THIS SURVEY WAS PERFORMED AT THE REQUEST OF THE USDA FOREST SERVICE DURING THE MONTHS OF JUNE AND JULY, 1984 A.D.



Robert C. Corbet
ROBERT C. CORBET
MONTANA REGISTRATION NO. 8031 S

CERTIFICATE OF EXAMINING LAND SURVEYOR:

APPROVED THIS _____ DAY OF _____, 1984 A.D.

EXAMINING LAND SURVEYOR

REGISTRATION NO. _____

COUNTY COMMISSIONERS APPROVAL:

APPROVED _____

CHAIRMAN *Jim R. Mowry* COUNTY COMMISSIONERS

CERTIFICATE OF CLERK AND RECORDER:

STATE OF MONTANA, COUNTY OF LINCOLN FILED THIS 19th DAY OF Sept

1984 A.D. AT 11:15 O'CLOCK A. M.

Janet B. J. Siegel BY *Sherry L. Hawks*
COUNTY CLERK RECORDER DEPUTY

SURVEY NUMBER:

CERTIFICATE OF SURVEY NUMBER 1316

1/4	SEC.	TWP.	RNG.
XX	22	26N	29W

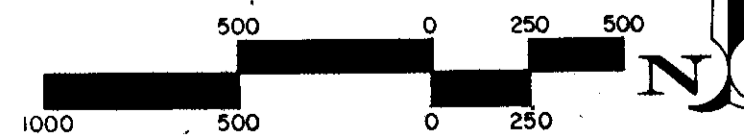

INTERMOUNTAIN PROFESSIONAL SERVICES, INC.
2206 PIONEER AVENUE CHEYENNE, WYOMING 82001

1316