

CERTIFICATE OF SURVEY

SW1/4, Sec. 8, T36N, R27W
P.M.,M., Lincoln County, MT.

OWNER: FORCE BANEY
PURPOSE: OCCASIONAL SALE
DATE: APRIL 13, 1984

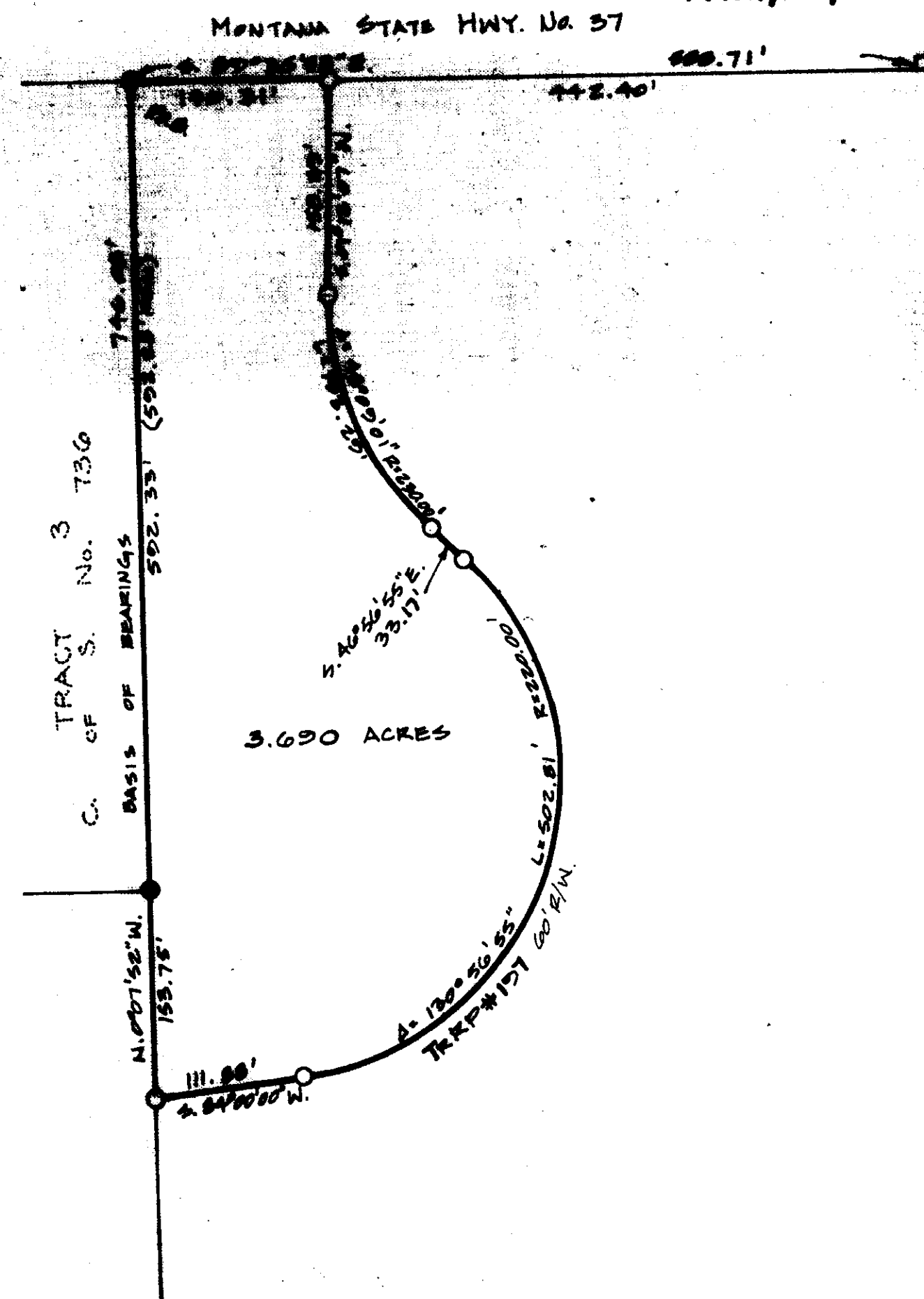

LEGAL DESCRIPTION

THAT PORTION OF THE SOUTHEAST $\frac{1}{4}$ OF THE SOUTHWEST $\frac{1}{4}$, SECTION 8, TOWNSHIP 36 NORTH, RANGE 27 WEST, P.M.,M., LINCOLN COUNTY, MONTANA DESCRIBED AS FOLLOWS:
BEGINNING AT THE NORTHEAST CORNER OF TRACT 3 PER CERTIFICATE OF SURVEY No. 736, RECORDS OF LINCOLN COUNTY; THENCE ALONG THE EAST LINE OF SAID TRACT 3 SOUTH $0^{\circ}07'52''$ EAST 746.08 FEET TO THE WESTERLY RIGHT OF WAY LINE OF A COUNTY ROAD; THENCE NORTHEASTERLY ALONG THE WESTERLY LINE OF THE COUNTY ROAD THE FOLLOWING COURSES: NORTH $84^{\circ}00'00''$ EAST 111.88 FEET TO THE BEGINNING OF A 220.00 FOOT RADIUS CURVE TO THE LEFT; NORTHEASTERLY ALONG THE CURVE THRU A CENTRAL ANGLE OF $130^{\circ}56'55''$ 502.81 FEET; NORTH $46^{\circ}56'55''$ WEST 33.17 FEET TO THE BEGINNING OF A 230.00 FOOT RADIUS CURVE TO THE RIGHT; NORTHWESTERLY ALONG THE CURVE THRU A CENTRAL ANGLE OF $48^{\circ}09'01''$ 193.29 FEET; AND NORTH $01^{\circ}12'07''$ EAST 158.29 FEET TO THE SOUTHERLY RIGHT OF WAY LINE OF MONTANA STATE HIGHWAY No. 37; THENCE ALONG THE SOUTHERLY LINE OF THE HIGHWAY NORTH $89^{\circ}35'53''$ WEST 146.31 FEET TO THE POINT OF BEGINNING, CONTAINING 3.690 ACRES OF LAND, ALL AS SHOWN HEREON.

OWNER CERTIFICATION

I CERTIFY THAT THE PURPOSE OF THIS SURVEY IS TO CREATE A PARCEL AS AN OCCASIONAL SALE, AND THAT THIS DIVISION OF LAND COMPLIES WITH ALL CONDITIONS IMPOSED ON ITS USE; THEREFORE THIS SURVEY IS EXEMPT FROM REVIEW AS A SUBDIVISION PURSUANT TO SECTION 76-3-207 (1)(D), M.C.A. 1978.

Force Baney
FORCE BANEY

STATE OF MONTANA)
COUNTY OF LINCOLN) SS.

ON THIS 8th DAY OF August, 1984, BEFORE ME, THE UNDERSIGNED, A NOTARY PUBLIC FOR THE STATE AFORESAID, PERSONALLY APPEARED FORCE BANEY, KNOWN TO ME TO BE THE PERSON WHOSE NAME IS SUBSCRIBED TO THE FOREGOING INSTRUMENT, AND ACKNOWLEDGED TO ME THAT HE EXECUTED THE SAME.

IN WITNESS WHEREOF, I HAVE HEREUNTO SET MY HAND AND AFFIXED MY NOTARIAL SEAL THE DAY AND YEAR FIRST ABOVE WRITTEN.

Budora Hurdak
NOTARY PUBLIC FOR THE STATE OF MONTANA
RESIDING AT Emula, MT
MY COMMISSION EXPIRES 02-10-87

APPROVED: AUGUST 17, 1984

Mark E. Kuntz
EXAMINING LAND SURVEYOR
REGISTRATION No. 4974-S

CERTIFICATE OF SURVEYOR

D.K. Marquardt
D.K. MARQUARDT
REGISTRATION No. 2989 ES

STATE OF MONTANA
COUNTY OF LINCOLN

FILED ON THE 22 DAY OF August, 1984, A.D., AT 11:05 O'CLOCK A M.

Janet B. L. Luegel
COUNTY CLERK AND RECORDER

BY *Sherry L. Hanks*
DEPUTY

DEED BOOK _____ PAGE _____
INSTRUMENT REC. No. _____

Jim C. May
COUNTY COMMISSIONER

- LEGEND
- FOUND 5/8" REBAR 2510-S FOR C. OF S. No. 736
 - SET 5/8" x 24" REBAR WITH PLASTIC CAP STAMPED 2089 E.S.
 - FOUND RIGHT-OF-WAY MONUMENT

SCALE: 1"=100'
0 50' 100' 200'

MARQUARDT SURVEYING
1051 South Main (406) 755-6285
KALISPELL, MONTANA 59901

CERTIFICATE OF

Restrictions Removed 8/22/84 PJ #4165