

LINCOLN COUNTY, MONTANA
CERTIFICATE OF SURVEY

IN LOT 5 IN THE NW 1/4 OF SECTION 6 TWP. 35 N., R. 27 W., P.M.M.

FOR: JAMES R. & MARY R. BOWERS DATE: JUNE, 1984.

LEGEND

- () RECORD PER PLAT No. 1822
- <> RECORD PER C. OF S. No. 192
- [] RECORD PER PLAT No. 557 - U.S.D.A. GUT CREEK ROAD No. 7939 EASEMENT LOCATION
- FOUND 3/4 INCH DIA. B.L.M. BRASS CAPPED MONUMENT
- FOUND 1/2 INCH I.D. PIPE CAPPED: W&R 4232 S
- RECORD 1/2 INCH I.D. PIPE CAPPED: W&R 4232 S, NOT TIED
- RECORD 1/2 INCH DIA. REBAR E 1/4 CORNER, NOT TIED
- FOUND 1/2 INCH I.D. IRON PIPE
- COMPUTED POINT - NOT FOUND OR SET
- SET 5/8 INCH DIA. X 24 INCH LONG REBAR WITH YELLOW PLASTIC PVC. CAP STAMPED: MDL 4232 S

DESCRIPTION PARCEL "A" - "RELOCATION OF COMMON BOUNDARY"

A tract of land near Eureka in Lincoln County, Montana, lying in Lot 5 in the NW 1/4 of Section 6 Twp. 35 N., R. 27 W., P.M.M., more particularly described to wit:

Beginning at the record Northwesterly corner of Plat No. 1822 on the West line of said Section 6 at a distance of 343.20 feet North from a 3-1/4 inch dia. Brass Capped Monument marking the West 1/4 corner of said Section 6, from said point of beginning a 1/2 inch I.D. iron pipe bears S85°20'42"W 8.71 feet; thence, from said point of beginning, along the West line of said Section 6, North 587.91 feet to a 5/8 inch rebar capped: MDL 4232 S; thence, leaving said West line, East 336.20 feet to a 5/8 inch rebar capped: MDL 4232 S; thence, S5°10'58"E 144.44 feet to a 5/8 inch rebar capped: MDL 4232 S; thence, S45°54'17"E 67.67 feet to a 5/8 inch rebar capped: MDL 4232 S; thence, S84°04'05"E 174.60 feet to a 5/8 inch rebar capped: MDL 4232 S; thence, N84°058'04"E 106.54 feet to a 5/8 inch rebar capped: MDL 4232 S; thence, S39°46'23"E 132.68 feet to a 5/8 inch rebar capped: MDL 4232 S; thence, S22°05'22"E 192.95 feet to a 5/8 inch rebar capped: MDL 4232 S on the Northerly line of Certificate of Survey No. 192; thence, along the Northerly line of said C. of S. No. 192 the following four courses: N85°09'46"W 131.28 feet to a 1/2 inch I.D. pipe capped: W&R 4232 S; thence, S48°13'46"W 365.91 feet to a 1/2 inch I.D. pipe capped: W&R 4232 S; thence, N79°05'30"W 230.87 feet to a 1/2 inch I.D. pipe capped: W&R 4232 S; thence, S30°58'54"W 38.74 feet to a point on the Northeasterly line of Plat No. 1822; thence, along the North-easterly line of said Plat No. 1822, N59°01'06"W 218.27 feet to the point of beginning.

The aforescribed Parcel "A" contains 9.120 acres, more or less, and is SUBJECT to a partial overlay of a U.S.D.A. 100.00 foot wide Easement per Plat No. 557 along the existing Gut Creek Road No. 7939 containing 0.656 acre, more or less, lying along a portion of the Southwesterly boundary of said Parcel "A" generally located as shown hereon.

PURPOSE FOR SURVEY/EXEMPTION CERTIFICATION

We hereby certify that the purpose for the division of Parcel "A" is to relocate common boundary lines between our adjoining properties, and no additional parcels are hereby created; therefore, this division of land is exempt from review as a subdivision pursuant to Section 76-3-207(a), M.C.A.

Date: 6-28-84 Peter V. Klinke, Jr. June Fern Klinke
 Peter V., Jr. Klinke June Fern Klinke
 Date: 6-28-84 James R. Bowers Mary R. Bowers
 James R. Bowers Mary R. Bowers

STATE OF MONTANA.
 COUNTY OF LINCOLN.

On this 28th day of June, 1984 A.D., before me, a Notary Public in and for the State of Montana, personally appeared Peter V., Jr. and June Fern Klinke and James R. and Mary R. Bowers, known to me to be the persons whose names are subscribed to the within instrument, and acknowledged to me that they executed the same.

Sharon Harrington April 18, 1986
 Notary Public My Commission Expires

APPROVED: This 23rd day of July, 1984 A.D.
Walt Schmitt 4974-S
 Examining Land Surveyor Registration No.

APPROVED: Jim R. Mow
 Chairman, Lincoln County, Montana Commissioners

CERTIFICATE OF COUNTY CLERK AND RECORDER

STATE OF MONTANA.
 COUNTY OF LINCOLN.

Filed on this 25th day of July, 1984 A.D. at 2:00 o'clock P.M.

Janet B. F. Sigel by Sherry L. Hawks
 County Clerk and Recorder Deputy

CERTIFICATE OF SURVEY No. 1296

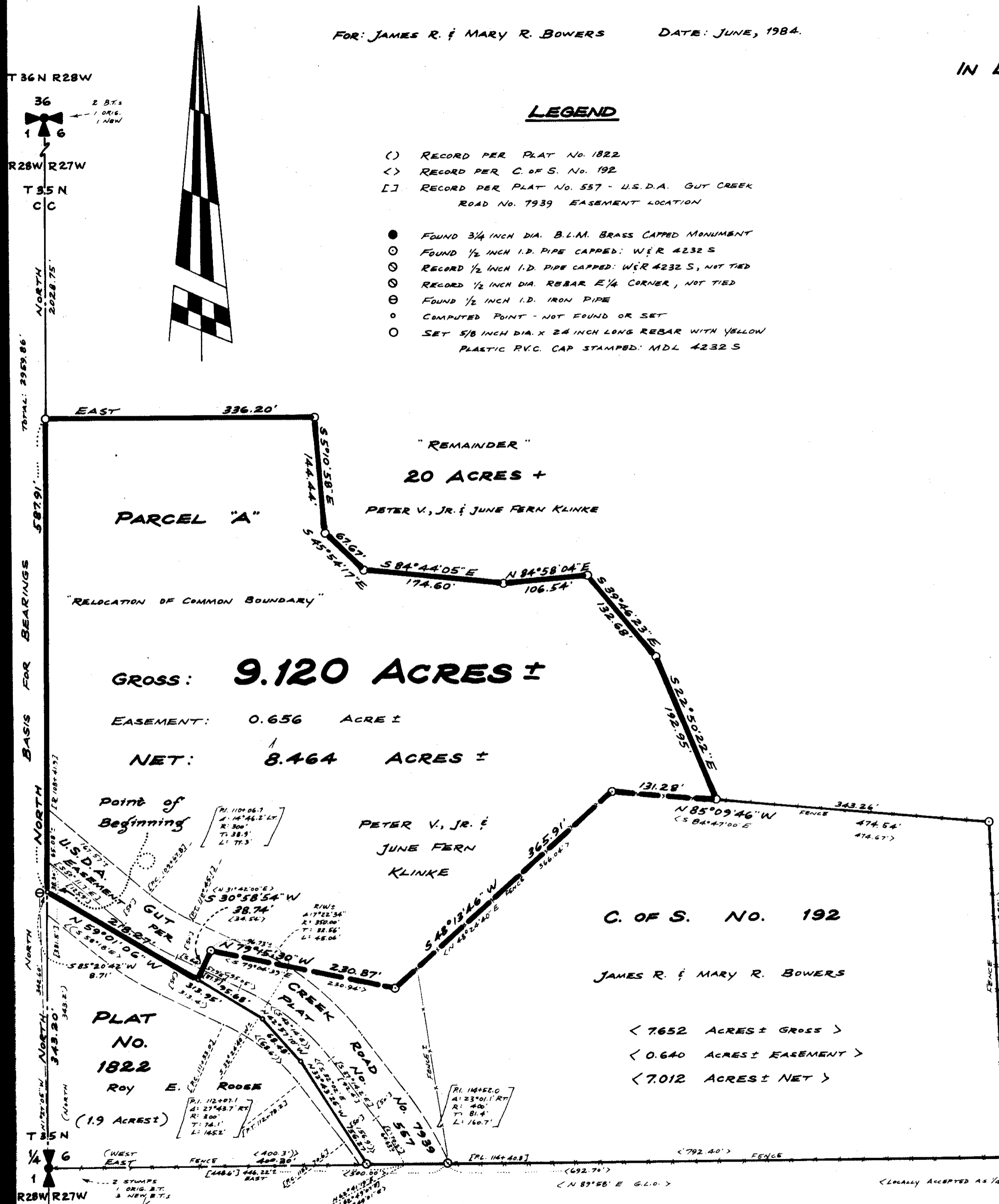

KOOTENAI ENGINEERING
 CIVIL ENGINEERING & LAND SURVEYING
 BOX H LIBBY, MONTANA 406-293-7721

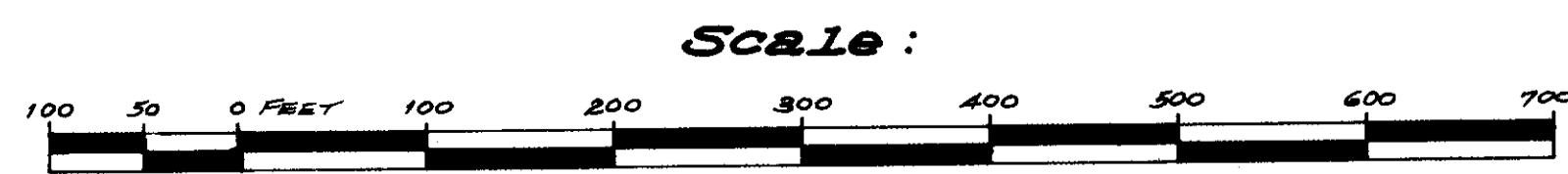

COMPILED & DRAWN BY: L.A. DOLEZAL

Sanitary Protection removed P.S. #4147