

CERTIFICATE OF SURVEY

THE E¹/₂ OF THE E¹/₂ OF THE SE¹/₄ OF THE SE¹/₄ OF SECTION 33 TWP. 34 N., R. 26 W., P.M.M.

FOR: SAFECO DATE: JUNE, 1984

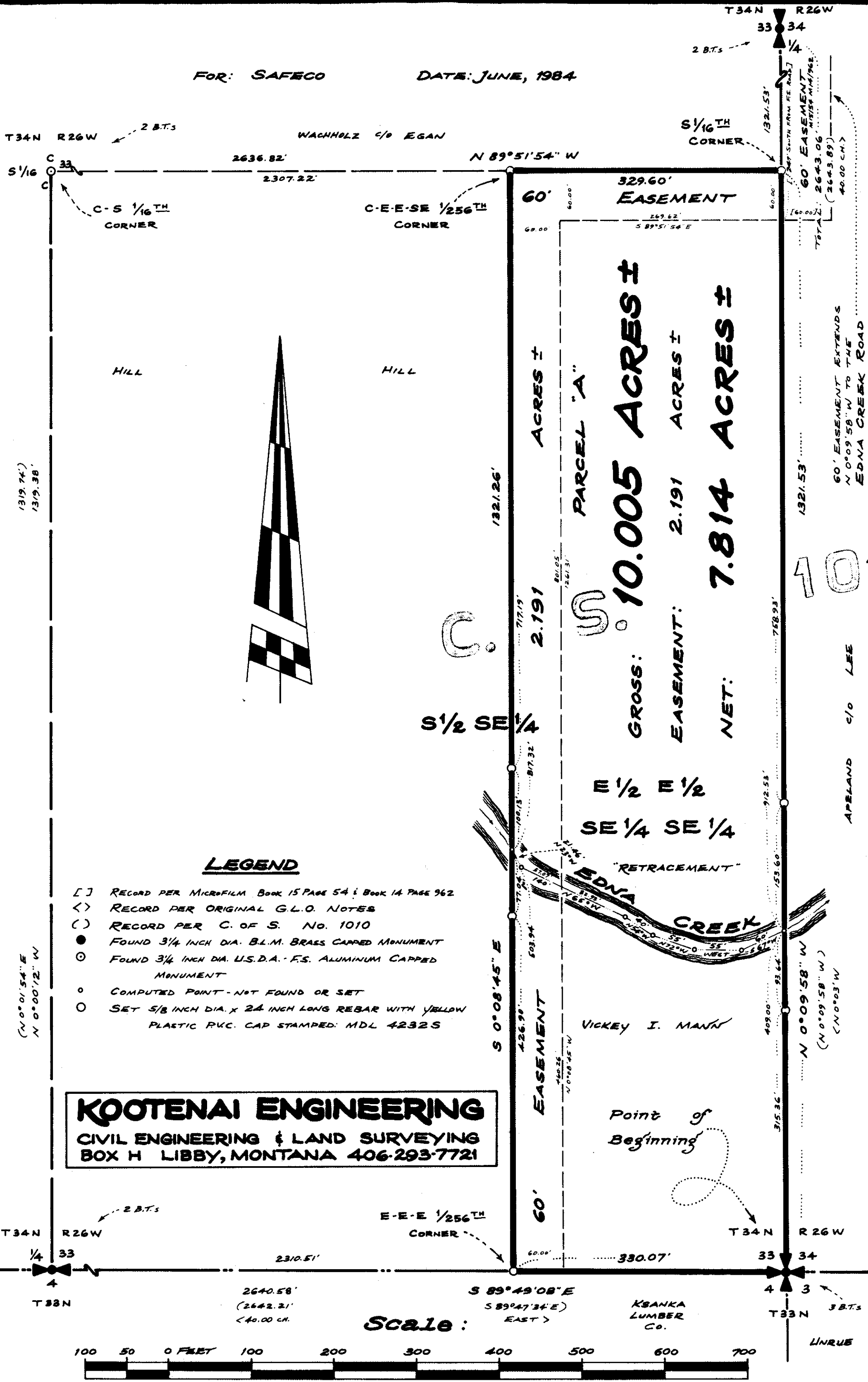

DESCRIPTION PARCEL "A" - "RETRACEMENT"

A tract of land near Trego in Lincoln County, Montana, being the E¹/₂ of the E¹/₂ of the SE¹/₄ of the SE¹/₄ of Section 33 Twp. 34 N., R. 26 W., P.M.M., containing 10.005 acres, more or less;

INCLUDING a 60.00 foot wide Easement per Microfilm Book 14 Page 962 lying on the East side of and parallel with and immediately adjacent to the East line of said Section 33 beginning at a point 60.00 feet S0°09'58"E from a 5/8 inch rebar capped: MDL 4232 S marking the S1/16th corner between Section 33 and Section 34 of Twp. 34 N., R. 26 W., P.M.M. and running N0°09'58"W to the Edna Creek Road (Forest Service Road No. 433);

SUBJECT TO a 60.00 foot wide easement lying parallel with and immediately adjacent to the South side of the entire North boundary line and the East side of the entire west boundary line of the subject Parcel "A" crossing Edna Creek, containing 2.191 acres, more or less, leaving a Net Area of 7.814 acres, more or less, all as shown hereon.

PURPOSE FOR SURVEY: The purpose of this survey is to retrace the exterior boundaries of an existing tract of record, and no division of land is hereby created; therefore, this survey is exempt from review, being completed pursuant to Section 76-3-404, M.C.A.

BASIS FOR BEARINGS: Bearings were based upon the bearing of the South 1/2 of the East line of Section 33 Twp. 34 N., R. 26 W., P.M.M. reported to bear N0°09'58"W per Certificate of Survey No. 1010.

APPROVED: This _____ day of _____, 1984 A.D.

Examining Land Surveyor Registration No. _____

APPROVED: Jim R. May
Chairman, Lincoln County, Montana Commissioners

CERTIFICATE OF COUNTY CLERK AND RECORDER

State of Montana. County of Lincoln.

Filed on this 18th day of July, 1984 A.D. at 1:40 o'clock P.M.

Janet L. F. Siegel by Betty Bell
County Clerk and Recorder Deputy

LEGEND

- [] RECORD PER MICROFILM Book 15 Page 54 & Book 14 Page 962
- <> RECORD PER ORIGINAL G.L.O. NOTES
- () RECORD PER C. OF S. No. 1010
- FOUND 3/4 INCH DIA. B.L.M. BRASS CAPPED MONUMENT
- FOUND 3/4 INCH DIA. U.S.D.A. F.S. ALUMINUM CAPPED MONUMENT
- COMPUTED POINT - NOT FOUND OR SET
- SET 5/8 INCH DIA. X 24 INCH LONG REBAR WITH YELLOW PLASTIC PVC. CAP STAMPED: MDL 4232S

KOOTENAI ENGINEERING
CIVIL ENGINEERING & LAND SURVEYING
BOX H LIBBY, MONTANA 406-293-7721

Scale: _____

