

LINCOLN COUNTY, MONTANA  
**CERTIFICATE OF SURVEY**  
IN THE NE 1/4 OF THE NE 1/4 OF SECTION 4  
TWP. 30 N., R. 31 W., P.M.M.

FOR: VERNON E. & ELNA MICKELSON

JULY, 1984.

**DESCRIPTION PARCEL "A" - "BOUNDARY RELOCATION"**

A tract of land near Libby in Lincoln County, Montana, located in the NE 1/4 of the NE 1/4 of Section 4 Twp. 30 N., R. 31 W., P.M.M., more particularly described as follows:

Beginning at a 5/8 inch rebar capped: MDL 4232 S located on the East boundary of Section 4 Twp. 30 N., R. 31 W., P.M.M., said point marking the Southeast corner of Plat No. 529, Lincoln County, Montana Records, said point bearing S01°14'22"W 594.34 feet from a 3 1/2 inch dia. Brass Capped Monument marking the Northeast corner of said Section 4; thence, along the South line of said Plat No. 529, N64°06'38"W 127.53 feet to a 5/8 inch rebar capped: MDL 4232 S marking the Southwesterly corner of said Plat No. 529; thence, S07°18'48"W 28.22 feet to a 5/8 inch rebar capped: MDL 4232 S; thence, S72°18'00"E 123.98 feet to a 5/8 inch rebar capped: MDL 4232 S located on the aforementioned East boundary of said Section 4; thence, along said East boundary, N01°14'22"E 10.00 feet to the point of beginning.

The aforescribed Parcel "A" contains 0.0528 acre, more or less.

**PURPOSE OF SURVEY/EXEMPTION CERTIFICATION**

We hereby certify that the purpose of this division of land is to relocate common boundary lines between our adjoining properties, and no additional parcels are hereby created; therefore, this division of land is exempt from review as a subdivision pursuant to Section 76-3-207(a), R.C.A.

We also hereby certify that the purpose for this division of land is to correct errors in construction where a carport encroaches on neighboring property, therefore, this division of land is exempt from review by the Department of Health and Environmental Sciences pursuant to ARM 16-2.14-(10)-S14340 Sub-chapter 6 Exclusions 16.16.605(2)(b).

Date: July 16, 1984 Vernon E. Mickelson Elna Mickelson  
Vernon E. Mickelson Elna Mickelson

Date: July 16, 1984 Orval J. Bothman A. Marjorie Bothman  
Orval J. Bothman A. Marjorie Bothman

STATE OF MONTANA.  
COUNTY OF LINCOLN.

On this 16th day of July, 1984 A.D., before me, a Notary Public in and for the State of Montana, personally appeared Vernon E. and Elna Mickelson and Orval J. and A. Marjorie Bothman, known to me to be the persons whose names are subscribed to the within instrument, and acknowledged to me that they executed the same.

Sharon Harrington April 18, 1986  
Notary Public My Commission Expires

APPROVED: This \_\_\_\_\_ day of \_\_\_\_\_, 1984 A.D.

Examining Land Surveyor Registration No.

APPROVED: Jim R. Mory  
Chairman, Lincoln County, Montana Commissioners

**CERTIFICATE OF COUNTY CLERK AND RECORDER**

STATE OF MONTANA.  
COUNTY OF LINCOLN.

Filed on this 18th day of July, 1984 A.D. at 1:25 o'clock P.M.

Janet B. J. Singh by Betty Sell  
County Clerk and Recorder Deputy

**CERTIFICATE OF SURVEY No. 1286**

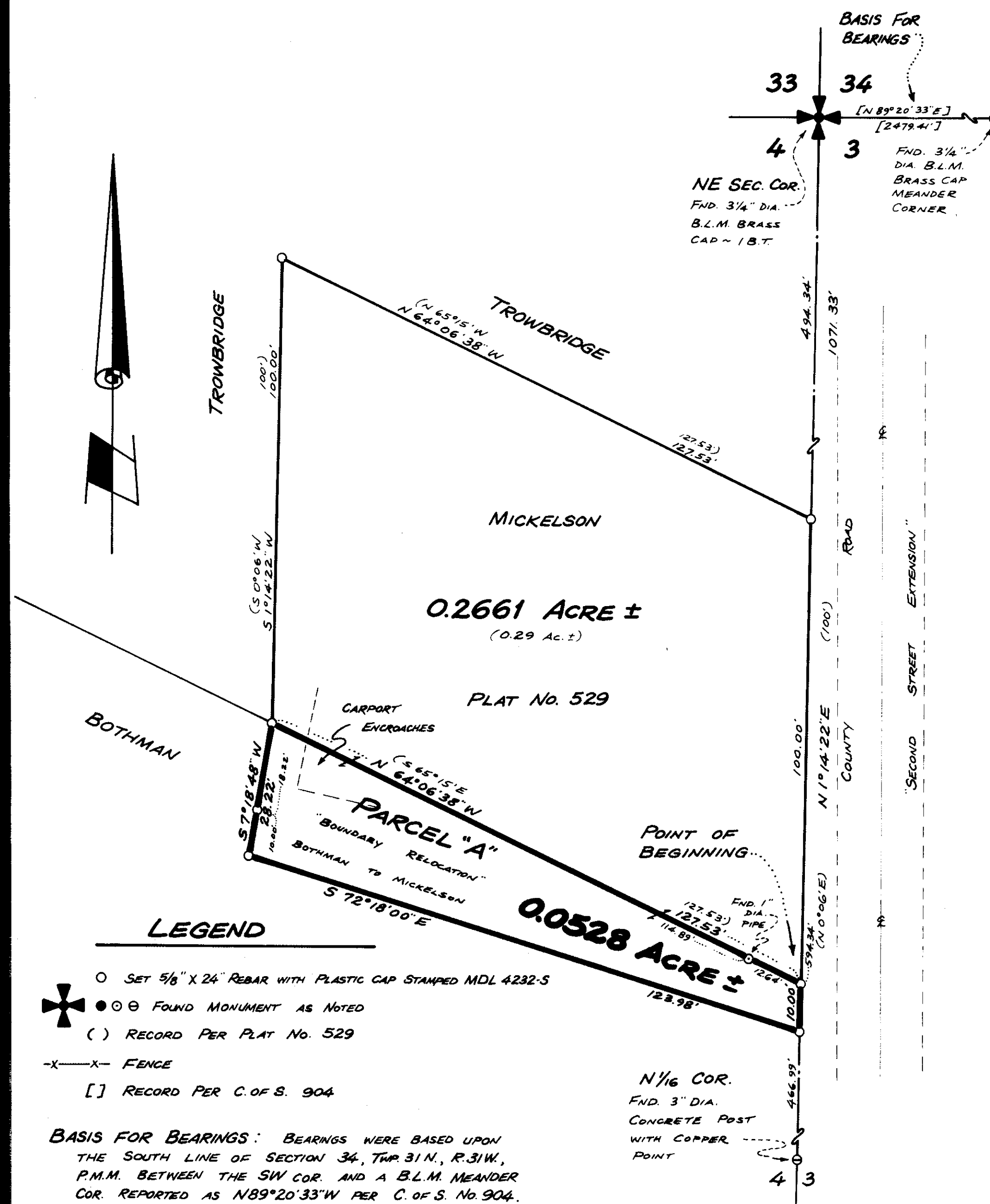

**KOOTENAI ENGINEERING**

CIVIL ENGINEERING & LAND SURVEYING  
LIBBY, MONTANA 406-293-7721