

CERTIFICATE OF SURVEY

JUNE, 1984

IN THE SE 1/4 OF SECTION 14, TWP. 31 N., R. 34 W., P.M.M.

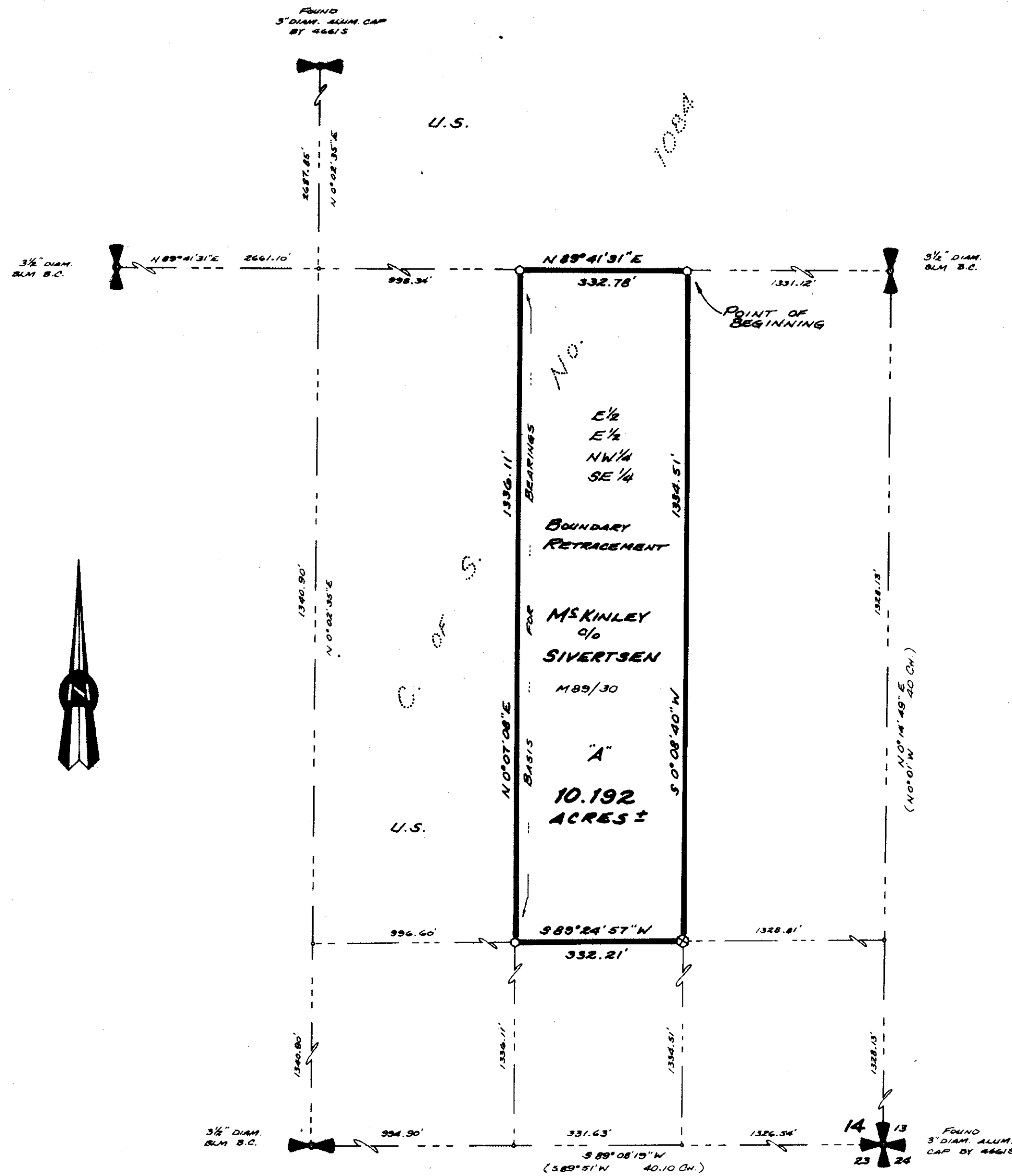

DESCRIPTION, TRACT 'A'

An aliquot portion of Section 14, Township 31 North, Range 34 West, P.M.M., near Troy in Lincoln County, Montana, containing 10.192 acres, more or less, and being legally described as the East half of the East half of the Northwest quarter of the Southeast quarter (E 1/2 E 1/2 NW 1/4 SE 1/4) of said Section 14.

The purpose of this survey is to retrace the exterior boundaries of an existing parcel and no division of land is hereby created.

Jack H. Ninneman Montana Registration No. 4661 S
Jack H. Ninneman

LEGEND

- Section corner or quarter corner monument as noted
- 5/8" x 24" capped steel pin stamped J.H.N. 4661 S, set this survey
- 3" diameter aluminum capped monument by J.H.N. 4661 S, set per C. of S. No. 1084
- G.L.O. record data

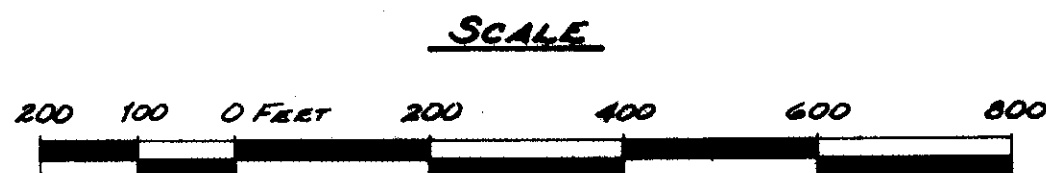

Ninneman Engineering Troy, Montana

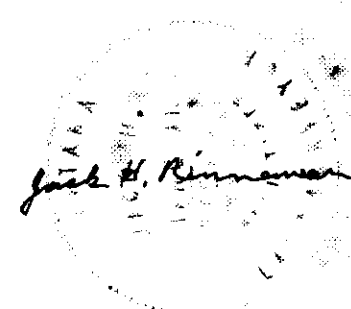

APPROVED: [Signature]
Examining Land Surveyor
Date 7/10/84 Registration No. 477-S

APPROVED: [Signature]
Chairman Board of Commissioners

ATTESTED: [Signature]
County Clerk and Recorder
Dated this 11th day of July, 1984

STATE OF MONTANA COUNTY OF LINCOLN
Filed on this 11th day of July, 1984
at 11:30 o'clock A.M.
Janet B. J. Siegel
County Clerk and Recorder
by Sherry L. Hawks
Deputy

Certificate of Survey No. 1282