

CERTIFICATE OF SURVEY

THE SE 1/4 NW 1/4, E 1/2 SW 1/4 NW 1/4, E 1/2 NW 1/4 SW 1/4 NW 1/4, W 1/2 NE 1/4 SW 1/4, NE 1/4 NE 1/4 SW 1/4 AND IN THE NW 1/4 NW 1/4 SW 1/4 NW 1/4, NW 1/4 SW 1/4, SW 1/4 SW 1/4 NW 1/4 OF SECTION 16, TOWNSHIP 33 NORTH, RANGE 34 WEST, P.M.M.

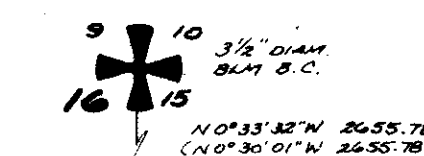

THE PURPOSE OF THIS DIVISION OF LAND IS TO CREATE IRREGULAR PARCELS GREATER THAN TWENTY (20) ACRES IN SIZE, AND THE SUBJECT PARCELS MUST BE SURVEYED PURSUANT TO SECTION 76-3-401, M.C.A.

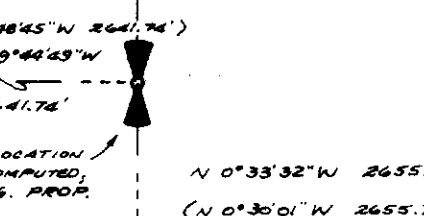

LEGEND

- 5/8" x 24" CAPPED STEEL PIN STAMPED J.H.N. 4661 S, SET THIS SURVEY
- 5/8" x 24" CAPPED STEEL PIN STAMPED J.H.N. 4661 S, SET PREVIOUS OR CONCURRENT SURVEY
- COMPUTED POINT
- ⊙ FOUND MONUMENT AS NOTED
- () RECORD DATA, C. of S. No. 1079
- < > RECORD DATA PER G.L.O. SURVEY

SHEET 1 OF 2 SHEETS

STATE OF MONTANA COUNTY OF LINCOLN

Filed on this 11th day of July, 1984 at 11:25 o'clock A.M.

Examining Land Surveyor
Date 7/10/84 Registration No. 4974-S

County Clerk and Recorder
by Sherry L. Hawks Deputy

Certificate of Survey No. 1281

APPROVED: [Signature] Examining Land Surveyor

APPROVED: [Signature] Chairman Board of Commissioners

ATTESTED: [Signature] County Clerk and Recorder

Dated this 11th day of July, 1984

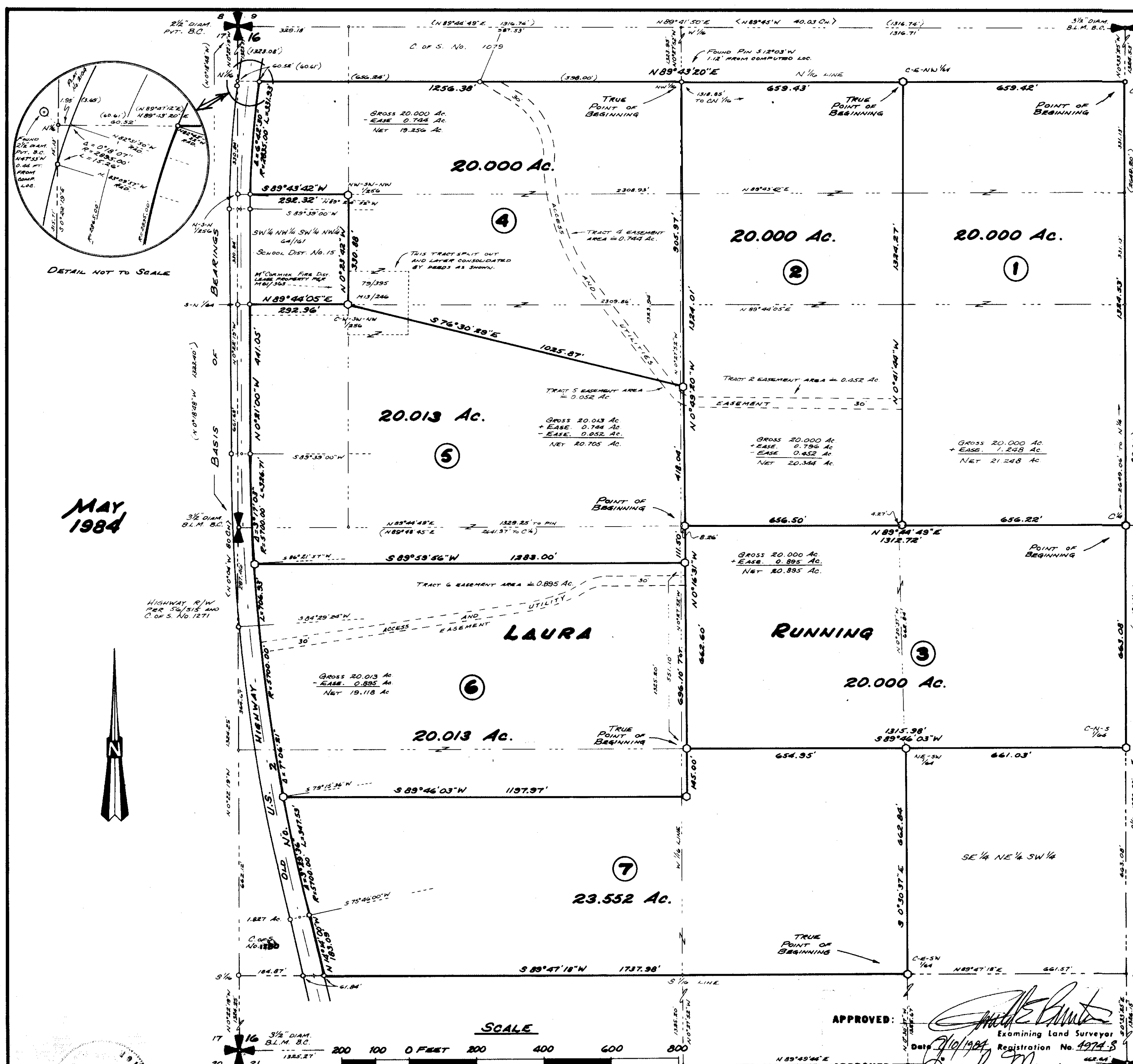

NINNEMAN ENGINEERING
TROY, MONTANA

Job No. 84-25 TUBE No. 9

MAY 1984

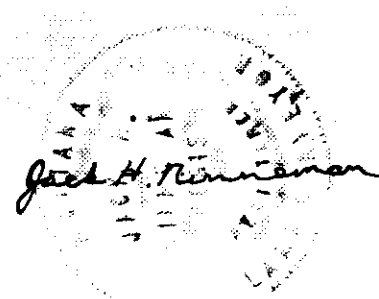

CERTIFICATE OF SURVEY

IN THE S½ NW¼ AND THE N½ SW¼ OF SECTION 16, TOWNSHIP 33 NORTH, RANGE 34 WEST, P.M.M.

MAY, 1984

DESCRIPTION TRACT 1

A rectangular tract of land near Troy, in Lincoln County, Montana, lying wholly within the SE¼ NW¼ of Section 16, Township 33 North, Range 34 West, P.M.M., containing 20.000 acres, more or less, and more particularly described as follows:

Beginning at a 5/8 inch capped steel pin stamped J.H.N. 4661S (hereinafter referred to as "a 5/8 inch pin") marking the CN 1/16 corner of said Section 16, from which the brass capped monument marking the North quarter corner of said Section 16 bears N 0°33'25"W 1324.53 feet; thence, along the North/South center-of-section line, S 0°33'25"E 1324.53 feet to a 5/8 inch pin marking the C¼ corner of said Section 16; thence, along the East/West center-of-section line, S 89°44'49"W 656.22 feet to a 5/8 inch pin; thence, N 0°41'44"W 1324.27 feet to a 5/8 inch pin on the North one-sixteenth line of said Section 16; thence, along said line, N 89°43'20"E 659.42 feet to the point of beginning.

Including an easement thirty feet in width, for access and utilities, containing 1.248 acre, more or less, entering the aforescribed tract on the West boundary, as shown on the diagram herewith attached.

DESCRIPTION TRACT 2

A rectangular tract of land near Troy, in Lincoln County, Montana, lying wholly within the S¼ NW¼ Section 16, Township 33 North, Range 34 West, P.M.M., containing 20.000 acres, more or less, and more particularly described as follows:

Commencing at the brass capped monument marking the North quarter corner of said Section 16; thence, along the North/South center-of-section line, S 0°33'25"E 1324.53 feet to a 5/8 inch capped steel pin stamped J.H.N. 4661S (hereinafter referred to as "a 5/8 inch pin") marking the CN 1/16 corner of said Section 16; thence, along the North one-sixteenth (N 1/16) line of said Section 16, S 89°43'20"W 659.42 feet to a 5/8 inch pin at the Northeast corner of the tract of land hereindescribed, and the true point of beginning; thence, leaving said N 1/16 line, S 0°41'44"E 1324.27 feet to a 5/8 inch pin on the East/West center-of-section line of said Section 16; thence, along said center line, S 89°44'49"W 656.50 feet to a 5/8 inch pin; thence, leaving said line, N 0°49'20"W 1324.01 feet to the Northwest one-sixteenth (NW 1/16) corner of said section 16; thence, along aforesaid N 1/16 line, N 89°43'20"E 659.43 feet to the true point of beginning.

Subject to a thirty foot wide easement for access and utilities, containing 0.452 acre, more or less, near the South boundary of the tract of land herein described, as shown on the drawing herewith attached.

Including a thirty foot wide easement for access and utilities containing 0.796 acre, more or less, entering the aforescribed tract on the West boundary, as shown on the drawing herewith attached.

DESCRIPTION TRACT 3

A rectangular tract of land near Troy, in Lincoln County, Montana, lying wholly within the NE¼ SW¼ of Section 16, Township 33 North, Range 34 West, P.M.M., containing 20.000 acres, more or less, and more particularly described as follows:

Beginning at the 5/8 inch capped steel pin stamped J.H.N. 4661S (hereinafter referred to as a "5/8 inch pin") marking the C¼ corner of said Section 16, from which the brass capped monument marking the North quarter corner of said Section 16 bears N 0°33'25"W 2649.06 feet; thence, along the North/South center-of-section line, S 0°33'25"E 663.08 feet to a 5/8 inch pin marking the C-N-S 1/64 corner of said Section 16; thence, S 89°46'03"W 1315.98 feet to a 5/8 inch pin; thence, N 0°16'31"W 662.60 feet to a 5/8 inch pin on the East/West center-of-section line of said Section 16; thence, along said line, N 89°44'49"E 1312.72 feet to the point of beginning.

Including a thirty foot wide easement for access and utilities, containing 0.895 acre, more or less, entering the aforescribed tract on the West line, as shown on the drawing herewith attached.

DESCRIPTION TRACT 4

An irregular tract of land near Troy, in Lincoln County, Montana, lying wholly within the S½ NW¼ of Section 16, Township 33 North, Range 34 West, P.M.M., containing 20.000 acres, more or less, and more particularly described as follows:

Commencing at the brass capped monument marking the North quarter corner of said Section 16; thence, S 0°33'25"E 1324.53 feet; thence, S 89°43'20"W 1318.85 feet to a 5/8 inch capped steel pin stamped J.H.N. 4661S (hereinafter referred to as "a 5/8 inch pin") marking the Northwest one-sixteenth (NW 1/16) corner of said Section 16, being the Northeast corner of the tract of land herein described, and the true point of beginning; thence, S 0°49'20"E 905.97 feet to a 5/8 inch pin; thence, N 76°30'29"W 1025.87 feet to a 5/8 inch pin at the Southeast corner of that tract of land described in Deed Book 64, Page 161, Lincoln County records; thence, along the East boundary of said record tract, N 0°23'42"W 330.88 feet to a 5/8 inch pin; thence, along the North boundary of said record tract, S 89°43'42"W 292.32 feet to a 5/8 inch pin on the curved Easterly right of way line of Old U.S. Highway No. 2, where the radius bears N 89°24'52"W; thence, along said Easterly right of way, along the arc of a curve to the right, having a radius of 2835.00 feet, turning through an angle of 6°42'30", a length of 331.93 feet to a 5/8 inch pin on the North one-sixteenth (N 1/16) line of said Section 16, where the radius bears N 82°42'22"W; thence, leaving said right of way, along said N 1/16 line, N 89°43'20"E 1256.38 feet to the true point of beginning.

Subject to a thirty foot wide easement for access and utilities, containing 0.744 acre, more or less, as shown on the drawing herewith attached.

DESCRIPTION TRACT 5

An irregular tract of land near Troy, in Lincoln County, Montana, lying wholly within the West half of Section 16, Township 33 North, Range 34 West, P.M.M., containing 20.013 acres, more or less, and more particularly described as follows:

Beginning at a 5/8 inch capped steel pin stamped J.H.N. 4661S (hereinafter referred to as "a 5/8 inch pin") on the East/West center-of-section line of said Section 16, from which the West quarter corner of said Section 16 bears S 89°44'49"W 1329.25 feet; thence, S 0°16'31"E 111.50 feet to a 5/8 inch pin; thence, S 89°59'56"W 1283.00 feet to a 5/8 inch pin on the curved Easterly right of way line of Old U.S. Highway No. 2 where the radius bears S 86°21'57"W; thence, along said right of way, along the arc of a curve to the right, having a radius of 5700.00 feet, turning through an angle of 3°17'03", a length of 326.71 feet to a 5/8 inch pin; thence, N 0°21'00"W 441.05 feet to a 5/8 inch pin on the South boundary of that tract of land described in Deed Book 64, Page 161, Lincoln County records; thence, leaving said right of way, along said South boundary, N 89°44'05"E 292.96 feet to a 5/8 inch pin at the Southeast corner of said record tract; thence, S 76°30'29"E 1025.87 feet to a 5/8 inch pin; thence, S 0°49'20"E 418.04 feet to the point of beginning.

Subject to a thirty foot wide easement for access and utilities, containing 0.052 acre, more or less, near the Northeast corner of the tract of land herein described, as shown on the drawing herewith attached.

Including a thirty foot wide easement for access and utilities, containing 0.744 acre, more or less, entering the aforescribed tract on the North boundary, as shown on the drawing herewith attached.

DESCRIPTION TRACT 6

An irregular tract of land near Troy, in Lincoln County, Montana, lying wholly within the North half of the Southwest quarter of Section 16, Township 33 North, Range 34 West, P.M.M., containing 20.013 acres, more or less, and more particularly described as follows:

Commencing at the brass capped monument marking the South quarter corner of said Section 16; thence, N 0°33'25"W 1989.23 feet; thence, S 89°46'03"W 1315.98 feet to a 5/8 inch capped steel pin stamped J.H.N. 4661S (hereinafter referred to as "a 5/8 inch pin"), the true point of beginning; thence, S 0°16'31"E 145.00 feet to a 5/8 inch pin; thence, S 89°46'03"W 1197.97 feet to a 5/8 inch pin on the curved Easterly right of way line of Old U.S. Highway No. 2, where the radius bears S 79°15'36"W; thence, along the arc of a curve to the right, having a radius of 5700.00 feet, turning through an angle of 7°06'21", a length of 706.93 feet to a 5/8 inch pin; thence, leaving said right of way, N 89°59'56"E 1283.00 feet to a 5/8 inch pin; thence, S 0°16'31"E 551.10 feet to the true point of beginning.

Subject to a thirty foot wide easement for access and utilities, containing 0.895 acre, more or less, located approximately as shown on the drawing herewith attached.

DESCRIPTION TRACT 7

An irregular tract of land near Troy, in Lincoln County, Montana, lying wholly within the North half of the Southwest quarter of Section 16, Township 33 North, Range 34 West, P.M.M., containing 23.552 acres, more or less, and more particularly described as follows:

Commencing at the brass capped monument marking the South quarter corner of said Section 16; thence, N 0°33'25"W 1326.15 feet; thence, S 89°47'18"W 661.57 feet to a 5/8 inch capped steel pin stamped J.H.N. 4661S (hereinafter referred to as "a 5/8 inch pin") marking the C-E-SW 1/64 corner of said Section 16, the true point of beginning; thence, along the South one-sixteenth (S 1/16) line, S 89°47'18"W 1737.98 feet to a 5/8 inch pin on the Easterly right of way line of Old U.S. Highway No. 2; thence, along said right of way, N 14°14'00"W 183.09 feet to a 5/8 inch pin; thence, along the arc of a curve to the right, having a radius of 5700.00 feet, turning through an angle of 3°29'36", a length of 347.53 feet to a 5/8 inch pin, where the radius bears S 79°15'36"W; thence, leaving said right of way, N 89°46'03"E 1197.97 feet to a 5/8 inch pin; thence, N 0°16'31"W 145.00 feet to a 5/8 inch pin; thence, N 89°46'03"E 654.95 feet to a 5/8 inch pin; thence, S 0°30'37"E 662.84 feet to the true point of beginning.

